



Transnet Freight Rail RME, a division of

TRANSNET SOC LTD

Registration Number 1990/000900/30

[hereinafter referred to as **Transnet**]

REQUEST FOR QUOTATION [RFQ] No RME RBY 054/2014

FOR THE SUPPLY OF: FORMWORK AND SUPPORT SCAFFOLDING

FOR DELIVERY TO: PORT OF RICHARDS BAY

ISSUE DATE:

11 July 2014 – 15 July 2014

CLOSING DATE:

17 July 2014

CLOSING TIME:

10:00

“PREVIEW COPY ONLY”

Section 1
NOTICE TO BIDDERS

Quotations which must be completed as indicated in Section 2 of this RFQ are to be submitted as follows:

METHOD: Tender submissions by fax or email only (Complete documents with supporting documents)

CLOSING VENUE: Fax/ E-mail tenders to: 011-774 9760/ 011-774 9129/
011-774 9186 or Nomsa.maseko@transnet.net
Transnet Freight Rail (RME), The Chairman of the Acquisition
Council Inyanda House 1, 21 Wellington Road, Parktown,
Gauteng

PROOF OF SUBMISSION: Please fax/ e-mail your "PROOF" (Fax Report or E-mail Proof) to
086 515 9978/ or TCPtendersRichardsBay@Transnet.net as
proof that your submission was submitted successfully.

1 Responses to RFQ

Responses to this RFQ [**Quotations**] must not include documents or reference relating to any other quotation or proposal. Any additional conditions must be embodied in an accompanying letter.

2 Broad-Based Black Economic Empowerment [B-BBEE]

Transnet fully endorses and supports the Government's Broad-Based Black Economic Empowerment Programme and would therefore prefer to do business with local business enterprises who share these same values. Transnet will accordingly allow a "preference" to companies who provide a valid B-BBEE Verification Certificate. All procurement transactions will be evaluated accordingly.

2.1 B-BBEE Scorecard and Rating

As prescribed in terms of the Preferential Procurement Policy Framework Act (PPPFA), Act 5 of 2000 and its Regulations, Respondents are to note that the following preference point system is applicable to all bids:

- the 80/20 system for requirements with a Rand value of up to R1 000 000 (all applicable taxes included).
- Bidders are to note that if the 80/20 preference point system is stipulated in this RFP and all Bids received exceed R1 000 000.00, the RFP must be cancelled.

The value of this bid is estimated to be below R1 000 000 (all applicable taxes included) and therefore the **80/20** system shall be applicable.

When Transnet invites prospective suppliers to submit Proposals for its various expenditure programmes, it requires Respondents to have their B-BBEE status verified in compliance with the Codes of Good Practice issued in terms of the Broad Based Black Economic Empowerment Act No. 53 of 2003.

Respondent's Signature

Date & Company Stamp

The Department of Trade and Industry recently revised the Codes of Good Practice on 11 October 2013 [Government Gazette No. 36928]. The Revised Codes will replace the Black Economic Empowerment Codes of Good Practice issued on 9 February 2007. The Revised Codes provide for a one year transitional period starting 11 October 2013. During the transitional period, companies may elect to be measured in terms of the Revised Codes or the 2007 version of the Codes. After the first year of the implementation of the Revised Codes, B-BBEE compliance will be measured in terms of the Revised Codes without any discretion. Companies which are governed by Sector-specific Codes will be measured in terms of those Sector Codes.

As such, Transnet will accept B-BBEE certificates issued based on the Revised Codes. Transnet will also continue to accept B-BBEE certificates issued in terms of the 2007 version of the Codes provided it was issued before 10 October 2014. Thereafter, Transnet will only accept B-BBEE certificates issued based on the Revised Codes.

Respondents are required to complete Annexure A [the B-BBEE Preference Point Claim Form] and submit it together with proof of their B-BBEE Status as stipulated in the Claim Form in order to obtain preference points for their B-BBEE status.

Note: Failure to submit a valid and original B-BBEE certificate or a certified copy thereof at the Closing Date of this RFQ will result in a score of zero being allocated for B-BBEE.

[Refer clause 20 below for Returnable Documents required]

3 Communication

- a) Respondents are warned that a response will be liable for disqualification should any attempt be made by a Respondent either directly or indirectly to canvass any officer(s) or employee of Transnet in respect of this RFQ between the closing date and the date of the award of the business.
- b) A Respondent may, however, before the closing date and time, direct any written enquiries relating to the RFQ to the following Transnet employee:

Name: Miss Nomvu Mabuyekhulu

Email: Nomvuselelo.mabuyekhulu@transnet.net

- c) Respondents may also, at any time after the closing date of the RFQ, communicate with Lizelle Smith on any matter relating to its RFQ response.

Telephone 035 905 4609 Email Lizelle.smith@transnet.net

4 Tax Clearance

The Respondent's original and valid Tax Clearance Certificate must accompany the Quotation. Note that no business shall be awarded to any Respondent whose tax matters have not been declared by SARS to be in order.

5 VAT Registration

The valid VAT registration number must be stated here: _____ *[if applicable]*

6 Legal Compliance

Respondent's Signature

Date & Company Stamp

The successful Respondent shall be in full and complete compliance with any and all applicable national and local laws and regulations.

7 Changes to Quotations

Changes by the Respondent to its submission will not be considered after the closing date and time.

8 Pricing

All prices must be quoted in South African Rand on a fixed price basis, excluding VAT.

9 Prices Subject to Confirmation

Prices quoted which are subject to confirmation will not be considered.

10 Negotiations

Transnet reserves the right to undertake post-tender negotiations with selected Respondents or any number of short-listed Respondents.

11 Binding Offer

Any Quotation furnished pursuant to this Request shall be deemed to be an offer. Any exceptions to this statement must be clearly and specifically indicated.

12 Disclaimers

Transnet is not committed to any course of action as a result of its issuance of this RFQ and/or its receipt of a Quotation in response to it. Please note that Transnet reserves the right to:

- modify the RFQ's goods / service(s) and request Respondents to re-bid on any changes;
- reject any Quotation which does not conform to instructions and specifications which are detailed herein;
- disqualify Quotations submitted after the stated submission deadline;
- not necessarily accept the lowest priced Quotation;
- reject all Quotations, if so decided;
- place an order in connection with this Quotation at any time after the RFQ's closing date;
- award only a portion of the proposed goods / service/s which are reflected in the scope of this RFQ;
- split the award of the order/s between more than one Supplier/Service Provider; or
- make no award at all.

Transnet reserves the right to award business to the highest scoring bidder/s unless objective criteria justify the award to another bidder.

13 Transnet's supplier integrity pact

Transnet's Integrity Pact requires a commitment from suppliers and Transnet that they will not engage in any corrupt and fraudulent practices, anti-competitive practices; and act in a fair and equitable manner towards each other. The Integrity Pact also serves to communicate Transnet's Gift Policy as well as the remedies available to Transnet where a Respondent contravenes any provision of the Integrity Pact.

Respondent's Signature

Date & Company Stamp

Respondents are required to familiarise themselves with the contents of the Integrity Pact which is available on the Transnet Internet site [www.transnet.net/Tenders/Pages/default.aspx] or on request. Furthermore, Respondents are required to certify that they have acquainted themselves with all the documentation comprising the Transnet Integrity Pact and that they fully comply with all the terms and conditions stipulated in the Transnet Supplier Integrity Pact as follows:

YES	NO
------------	-----------

Should a Respondent need to declare previous transgressions or a serious breach of law in the preceding 5 years as required by Annexure A to the Integrity Pact, such declaration must accompany the Respondent's bid submission.

14 Respondent's Samples

Not applicable to this tender.

15 Evaluation Criteria

Transnet will utilise the following criteria [not necessarily in this order] in choosing a Supplier/Service Provider, if so required:

Criterion/Criteria	Explanation
Administrative responsiveness	Completeness of response and returnable documents
Substantive responsiveness	Prequalification criteria, if any, must be met and whether the Bid materially complies with the scope and/or specification given.
Final weighted evaluation based on 80/20 preference point system as indicated in paragraph 2	<ul style="list-style-type: none"> • Pricing and price basis [firm] - whilst not the sole factor for consideration, competitive pricing and overall level of unconditional discounts¹ will be critical • B-BBEE status of company - Preference points will be awarded to a bidder for attaining the B-BBEE status level of contribution in accordance with the table indicated in Annexure A.

16 Validity Period

Transnet desires a validity period of 90 [ninety] days from the closing date of this RFQ. This RFQ is valid until _____.

1. Only unconditional discounts will be taken into account during evaluation. A discount which has been offered conditionally will, despite not being taken into account for evaluation purposes, be implemented when payment is effected.

Respondent's Signature

Date & Company Stamp

Transnet desires a validity period of 90 [ninety] days from the closing date of this RFQ.
 This RFQ is valid until _____.

17 Banking Details

BANK: _____
 BRANCH NAME / CODE: _____
 ACCOUNT HOLDER: _____
 ACCOUNT NUMBER: _____

18 Company Registration

Registration number of company / C.C. _____
 Registered name of company / C.C. _____

19 Disclosure of Prices Quoted

Respondents must indicate here whether Transnet may disclose their quoted prices and conditions to other Respondents:

YES NO

20 Returnable Documents

Returnable Documents means all the documents, Sections and Annexures, as listed in the tables below.

a) Respondents are required to submit with their Quotations the **Returnable Documents**, as detailed below.

Failure to provide all these Returnable Documents at the Closing Date and time of this RFQ may result in Respondent's disqualification. Respondents are therefore urged to ensure that all these Documents are returned with their Quotations.

All Sections, as indicated in the header of each page, must be signed, stamped and dated by the Respondent. Please confirm submission of these Returnable Documents by so indicating [Yes or No] in the table below:

Returnable Documents	Submitted [Yes or No]
<p>SECTION 1 : Notice to Bidders</p> <ul style="list-style-type: none"> - Valid and original B-BBEE Verification Certificate or certified copy thereof [Large Enterprises and QSEs] Note: failure to provide a valid B-BBEE Verification Certificate at the closing date and time of the RFQ will result in an automatic score of zero for preference - Valid and original B-BBEE certificate/sworn affidavit or certified copy thereof from auditor, accounting officer or SANAS accredited Verification Agency [EMEs] Note: failure to provide a valid B-BBEE Verification Certificate at the closing date and time of the RFQ will result in an automatic score of zero being 	

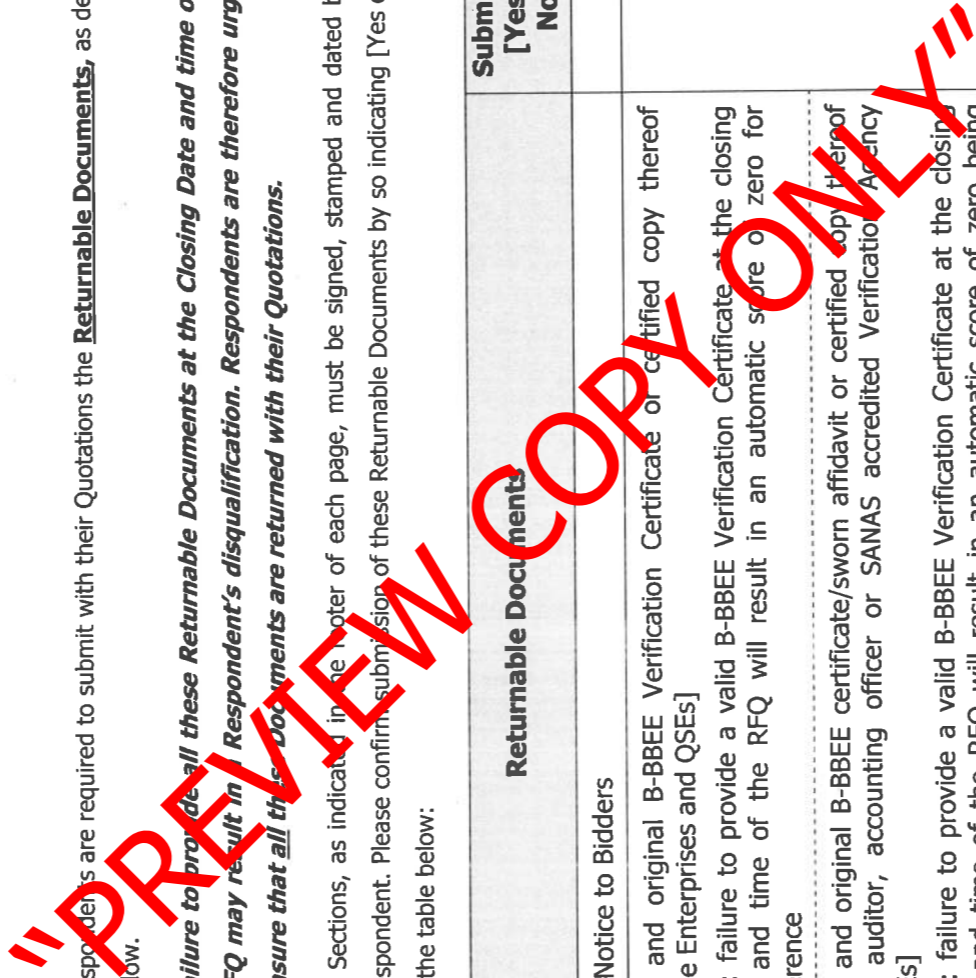

Respondent's Signature _____

_____ Date & Company Stamp

Returnable Documents	Submitted [Yes or No]
<ul style="list-style-type: none"> - Original valid Tax Clearance Certificate [Consortia / Joint Ventures must submit a separate Tax Clearance Certificate for each party] 	
SECTION 2 : Quotation Form / Annexure B	
SECTION 3: Vendor Application Form	
<ul style="list-style-type: none"> • Original cancelled cheque or bank verification of banking details • Certified copies of IDs of shareholder/directors/members [as applicable] • Certified copies of the relevant company registration documents from Companies and Intellectual Property Commission (CIPC) • Certified copies of the company's shareholding/director's portfolio • Entity's letterhead • Certified copy of VAT Registration Certificate [RSA entities only] • Certified copy of valid Company Registration Certificate [if applicable] 	
ANNEXURE A – B-BBEE Preference Points Claim Form	
ANNEXURE B – Pricing Schedule	
ANNEXURE C – Drawings and List	

"PREVIEW COPY ONLY"

Respondent's Signature

Date & Company Stamp

Section 2
QUOTATION FORM

I/We _____ hereby offer to supply the goods/services at the prices quoted in the Price Schedule below, in accordance with the conditions related thereto.

- I/We agree to be bound by those terms and conditions in:
- the Standard Terms and Conditions for the Supply of Goods or Services to Transnet [available on request]; and
 - any other standard or special conditions mentioned and/or embodied in this Request for Quotation.

I/We accept that unless Transnet should otherwise decide and so inform me/us, this Quotation [and, if any, its covering letter and any subsequent exchange of correspondence], together with Transnet's acceptance thereof shall constitute a binding contract between Transnet and me/us.

I/We further agree that if, after I/we have been notified of the acceptance of my/our Quotation, I/we fail to deliver the said goods/service/s within the delivery lead-time quoted, Transnet may, without prejudice to any other legal remedy which it may have, cancel the order and recover from me/us any expenses incurred by Transnet in calling for Quotations afresh and/or having to accept any less favourable offer.

Price Schedule

I/We quote the following for the goods required, on a "delivered nominated destination" basis, excluding VAT:

Refer to Annexure B

Delivery Lead-Time from date of purchase order : _____ **[days/weeks]**

Notes to Pricing:

- a) All Prices must be quoted in South African Rand, exclusive of VAT
- b) To facilitate like-for-like comparison bidders must submit pricing strictly in accordance with this price schedule and not utilise a different format. Deviation from this pricing schedule could result in a bid being disqualified.
- c) Please note that should you have offered a discounted price(s), Transnet will only consider such price discount(s) in the final evaluation stage if offered on an unconditional basis.
- d) Prices are to be quoted on a delivery basis to Richards Bay

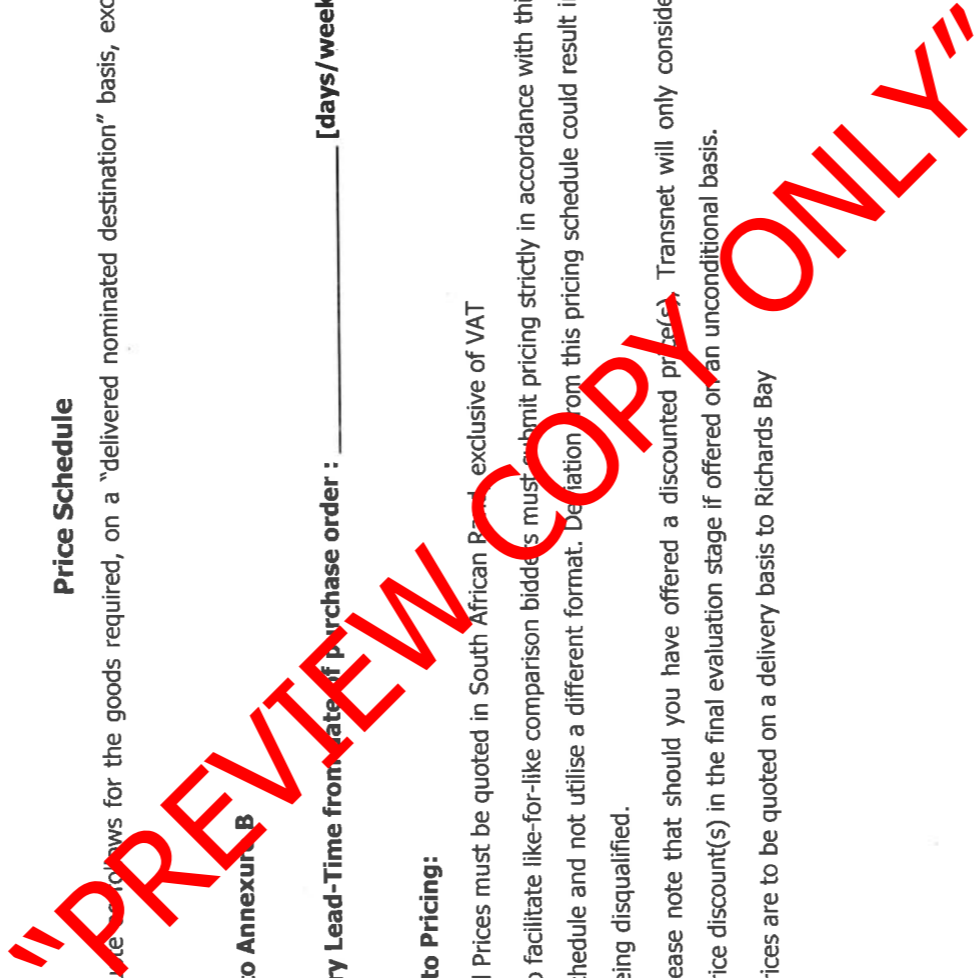

Respondent's Signature

Date & Company Stamp

Section 3
VENDOR APPLICATION FORM

Respondents are to furnish the following documentation and complete the Vendor Application Form below:

1. **Original** cancelled cheque **OR** letter from the Respondent's bank verifying banking details **[with bank stamp]**
2. **Certified** copy of Identity Document(s) of Shareholders/Directors/Members [where applicable]
3. **Certified copies** of the relevant company registration documents from Companies and Intellectual Property Commission (CIPC)
4. **Certified copies** of the company's shareholding/director's portfolio
5. A letter on the company's letterhead confirm physical and postal addresses
6. **Original** valid SARS Tax Clearance Certificate
7. **Certified copy** of VAT Registration Certificate
8. **A valid and original** B-BBEE Verification Certificate / sworn affidavit **or certified copy** thereof meeting the requirements for B-BBEE compliance as per the B-BBEE Codes of Good Practice
9. **Certified copy** of valid Company Registration Certificate [if applicable]

Vendor Application Form

Company trading name			
Company registered name			
Company Registration Number or ID Number <small>(if a Sole Proprietor)</small>			
Form of entity [✓]	CC	Trust	Pty Ltd Limited Partnership Sole Proprietor
VAT number [if registered]			
Company telephone number			
Company fax number			
Company email address			
Company website address			
Bank name	Branch & Branch code		
Account holder	Bank account number		
Postal address			

PREVIEW COPY ONLY

Respondent's Signature

Date & Company Stamp

Physical Address	
Contact person	
Designation	
Telephone	
Email	
Annual turnover range [last financial year]	< R5 m R5 - 35 m > R35 m
Does your company provide	Products Services Both
Area of delivery	National Provincial Local
Is your company a public or private entity	Public Private
Does your company have a Tax Directive or IRP30 Certificate	Yes No
Main product or services [e.g. Stationery/Consulting]	

Complete B-BBEE Ownership Details:

% Black ownership	% Black women ownership	% Disabled Black ownership	% Youth ownership
Does your entity have a B-BBEE certificate			No
What is your B-BBEE status [Level 1 to 9 / Unknown]			
How many personnel does the entity employ	Permanent	Part time	

If you are an existing Vendor with Transnet please complete the following:

Transnet contact person	
Contact number	
Transnet Operating Division	

Duly authorised to sign for and on behalf of Company / Organisation:

Name	Designation
Signature	Date

"PREVIEW COPY ONLY"

Respondent's Signature

Date & Company Stamp

**RFQ FOR THE SUPPLY OF
FORMWORK AND SUPPORT SCAFFOLDING AS A ONCE-OFF SUPPLY TO
THE PORT OF RICHARDS BAY**

ANNEXURE A: B-BBEE PREFERENCE POINTS CLAIM FORM

This preference form contains general information and serves as a claim for preference points for Broad-Based Black Economic Empowerment [**B-BBEE**] Status Level of Contribution.

1. INTRODUCTION

- 1.1 A total of 20 preference points shall be awarded for B-BBEE Status Level of Contribution.
- 1.2 Failure on the part of a Bidder to fill in and/or to sign this form and submit a B-BBEE Verification Certificate from a Verification Agency accredited by the South African Accreditation System [**SANAS**] or a Registered Auditor approved by the Independent Regulatory Board of Auditors [**IRBA**] or an Accounting Officer as contemplated in the Close Corporation Act [**CCA**] together with the bid will be interpreted to mean that preference points for B-BBEE Status Level of Contribution are not claimed.
- 1.3 Transnet reserves the right to require of a Bidder, either before a Bid is adjudicated or at any time subsequently, to substantiate any claim in regard to preferences, in any manner required by Transnet.

2. GENERAL DEFINITIONS

- 2.1 "**all applicable taxes**" include value-added tax, pay as you earn, income tax, unemployment insurance fund contributions and skills development levies;
- 2.2 "**B-BBEE**" means broad-based black economic empowerment as defined in section 1 of the Broad-Based Black Economic Empowerment Act;
- 2.3 "**B-BBEE status of contributor**" means the B-BBEE status received by a measured entity based on its overall performance using the relevant scorecard contained in the Codes of Good Practice on Black Economic Empowerment, issued in terms of section 9(1) of the Broad-Based Black Economic Empowerment Act;
- 2.4 "**Bid**" means a written offer in a prescribed or stipulated form in response to an invitation by Transnet for the provision of goods, works or services;
- 2.5 "**Broad-Based Black Economic Empowerment Act**" means the Broad-Based Black Economic Empowerment Act, 2003 [Act No. 53 of 2003];
- 2.6 "**comparative price**" means the price after the factors of a non-firm price and all unconditional discounts that can utilised have been taken into consideration;
- 2.7 "**consortium or joint venture**" means an association of persons for the purpose of combining their expertise, property, capital, efforts, skills and knowledge in an activity for the execution of a contract;
- 2.8 "**contract**" means the agreement that results from the acceptance of a bid by Transnet;

Respondent's Signature

Date & Company Stamp

- 2.9 **"EME"** means any enterprise with an annual total revenue of R5 [five] million or less;
- 2.10 **"firm price"** means the price that is only subject to adjustments in accordance with the actual increase or decrease resulting from the change, imposition, or abolition of customs and excise duty and any other duty, levy, or tax, which, in terms of the law or regulation, is binding on the contractor and demonstrably has an influence on the price of any supplies, or the rendering costs of any service, for the execution of the contract;
- 2.11 **"functionality"** means the measurement according to predetermined norms, as set out in the bid documents, of a service or commodity that is designed to be practical and useful, working or operating, taking into account, among other factors, the quality, reliability, viability and durability of a service and the technical capacity and ability of a bidder;
- 2.12 **"non-firm prices"** means all prices other than "firm" prices;
- 2.13 **"person"** includes reference to a juristic person;
- 2.14 **"rand value"** means the total estimated value of a contract in South African currency, calculated at the time of bid invitations, and includes all applicable taxes and excise duties;
- 2.15 **"subcontract"** means the primary contractor's assigning or leasing or making out work to, or employing another person to support such primary contractor in the execution of part of a project in terms of the contract;
- 2.16 **"total revenue"** bears the same meaning assigned to this expression in the Codes of Good Practice on Black Economic Empowerment, issued in terms of section 9(1) of the Broad-Based Black Empowerment Act and promulgated in the Government Gazette on 9 February 2007;
- 2.17 **"trust"** means the arrangement through which the property of one person is made over or bequeathed to a trustee to administer such property for the benefit of another person; and
- 2.18 **"trustee"** means any person, including the founder of a trust, to whom property is bequeathed in order for such property to be administered for the benefit of another person.

3. ADJUDICATION USING A POINT SYSTEM

- 3.1 The Bidder obtaining the highest number of total points for the evaluation criteria as enumerated in Section 2 of the RFP will be awarded the contract, unless objective criteria justifies the award to another bidder.
- 3.2 Preference points shall be calculated after prices have been brought to a comparative basis taking into account all factors of non-firm prices and all confidential discounts.
- 3.3 Points scored will be rounded off to 2 [two] decimal places.
- 3.4 In the event of equal points scored, the Bid will be awarded to the Bidder scoring the highest number of preference points for B-BBEE.
- 3.5 However, when functionality is part of the evaluation process and two or more Bids have scored equal points including equal preference points for B-BBEE, the successful Bid will be the one scoring the highest score for functionality.
- 3.6 Should two or more Bids be equal in all respect, the award shall be decided by the drawing of lots.

Respondent's Signature

Date & Company Stamp

4. POINTS AWARDED FOR B-BBEE STATUS LEVEL OF CONTRIBUTION

4.1 In terms of Regulation 5(2) and 6(2) of the Preferential Procurement Regulations, 2011, preference points shall be awarded to a Bidder for attaining the B-BBEE status level of contribution in accordance with the table below:

B-BBEE Status Level of Contributor	Number of Points [Maximum 20]
1	20
2	18
3	16
4	12
5	8
6	6
7	4
8	2
Non-compliant contributor	0

Note: Refer to Section 1 of the RFP document for further information in terms of B-BBEE ratings.

- 4.2 Bidders who qualify as EMEs in terms of the B-BBEE Act must submit a certificate issued by an Accounting Officer as contemplated in the CCA or a Verification Agency accredited by SANAS or a Registered Auditor. Registered auditors do not need to meet the prerequisite for IRBA's approval for the purposes of conducting verification and issuing EME's with B-BBEE Status Level Certificates.
- 4.3 Bidders other than EMEs must submit their original and valid B-BBEE status level verification certificate or a certified copy thereof, substantiating their B-BBEE rating issued by a Registered Auditor approved by IRBA or a Verification Agency accredited by SANAS.
- 4.4 A trust, consortium or joint venture will qualify for points for its B-BBEE status level as a legal entity, provided that the entity submits its B-BBEE status level certificate.
- 4.5 A trust, consortium or joint venture will qualify for points for their B-BBEE status level as an unincorporated entity, provided that the entity submits their consolidated B-BBEE scorecard as if they were a group structure and that such consolidated B-BBEE scorecard is prepared for every separate bid.
- 4.6 Tertiary institutions and public entities will be required to submit their B-BBEE status level certificates in terms of the specialised scorecard contained in the B-BBEE Codes of Good Practice.
- 4.7 A person will not be awarded points for B-BBEE status level if it is indicated in the Bid documents that such a Bidder intends subcontracting more than 25% [twenty-five per cent] of the value of the contract to any other enterprise that does not qualify for at least the same number of points that such a Bidder qualifies for, unless the intended subcontractor is an EME that has the capability and ability to execute the subcontract.
- 4.8 A person awarded a contract may not subcontract more than 25% [twenty-five per cent] of the value of the contract to any other enterprise that does not have an equal or higher B-BBEE status level than the person concerned, unless the contract is subcontracted to an EME that has the

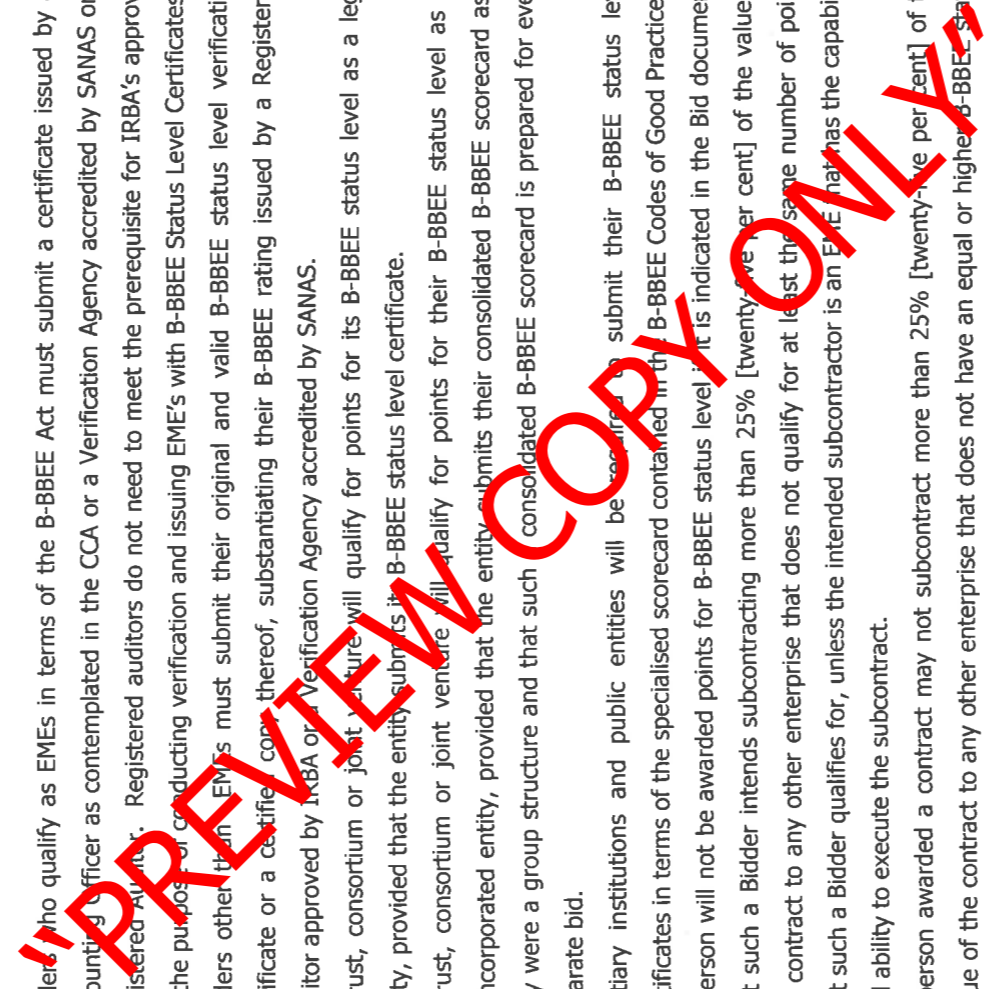

Respondent's Signature

Date & Company Stamp

capability and ability to execute the subcontract.

5. B-BBEE STATUS AND SUBCONTRACTING

5.1 **Bidders who claim points in respect of B-BBEE Status Level of Contribution must complete the following:**

B-BBEE Status Level of Contributor _____ = _____ [maximum of 20 points]

Note: Points claimed in respect of this paragraph 5.1 must be in accordance with the table reflected in paragraph 4.1 above and must be substantiated by means of a B-BBEE certificate issued by a Verification Agency accredited by SANAS or a Registered Auditor approved by IRBA or an Accounting Officer as contemplated in the Close Corporation Act.

5.2 Subcontracting:

Will any portion of the contract be subcontracted? YES/NO [delete which is not applicable]

If YES, indicate:

- (i) What percentage of the contract will be subcontracted?%
- (ii) The name of the subcontractor
- (iii) The B-BBEE status level of the subcontractor
- (iv) Is the subcontractor an EME? YES/NO

5.3 Declaration with regard to Company/Firm

(i) Name of Company / Firm

(ii) VAT registration number

(iii) Company registration number

- (iv) Type of Company / Firm
- Partnership/Joint Venture/Consortium
 - One person business/sole propriety
 - Close Corporations
 - Company (Pty) Ltd
- [TICK APPLICABLE BOX]

(v) Describe Principal Business Activities

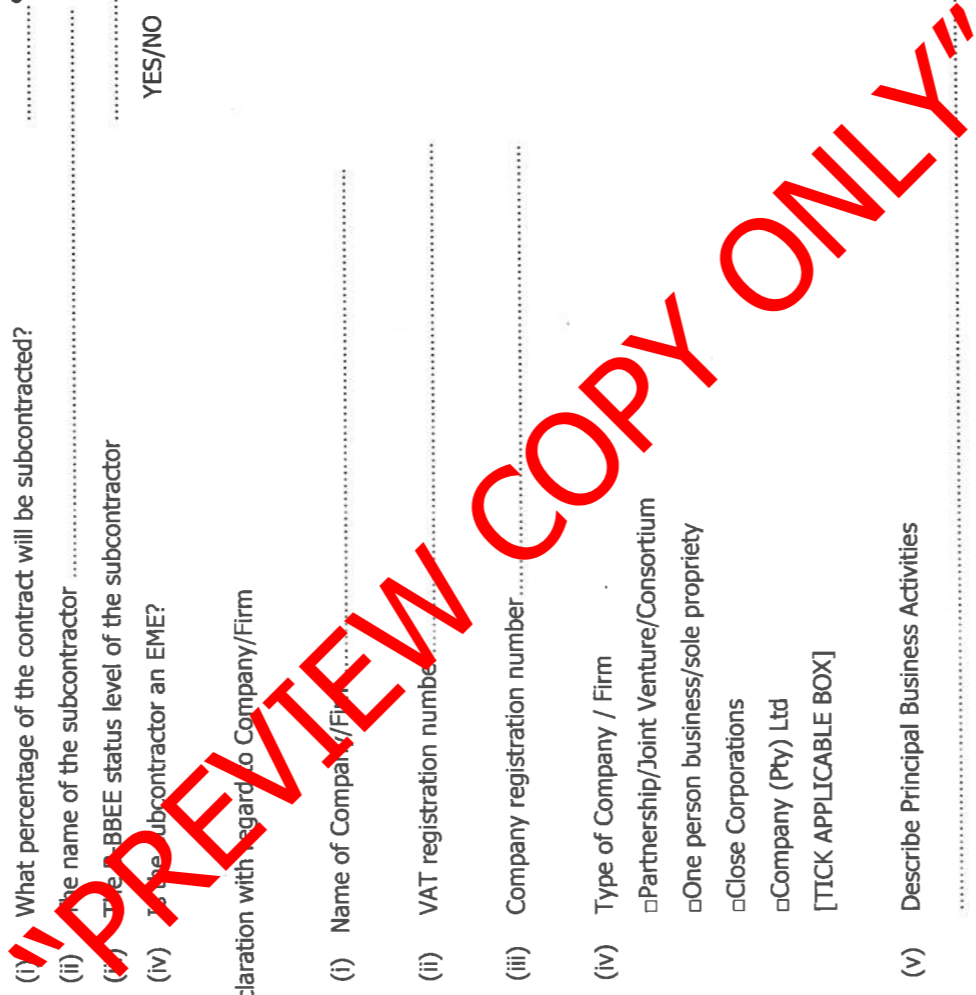

Respondent's Signature

Date & Company Stamp

-
-
- (vi) Company Classification
- Manufacturer
 - Supplier
 - Professional Service Provider
 - Other Service Providers, e.g. Transporter, etc
- [TICK APPLICABLE BOX]

(vii) Total number of years the company/firm has been in business.....

"PREVIEW COPY ONLY"

Respondent's Signature

Date & Company Stamp

BID DECLARATION

I/we, the undersigned, who warrants that he/she is duly authorised to do so on behalf of the company/firm, certify that points claimed, based on the B-BBEE status level of contribution indicated in paragraph 4 above, qualifies the company/firm for the preference(s) shown and I / we acknowledge that:

- (i) The information furnished is true and correct.
- (ii) In the event of a contract being awarded as a result of points claimed as shown in paragraph 6 above, the contractor may be required to furnish documentary proof to the satisfaction of Transnet that the claims are correct.
- (iii) If the B-BBEE status level of contribution has been claimed or obtained on a fraudulent basis or any of the conditions of contract have not been fulfilled, Transnet may, in addition to any other remedy it may have:
 - (a) disqualify the person from the bidding process;
 - (b) recover costs, losses or damages it has incurred or suffered as a result of that person's conduct;
 - (c) cancel the contract and claim any damages which it has suffered as a result of having to make less favourable arrangements due to such cancellation;
 - (d) restrict the Bidder or contractor, its shareholders and directors, and/or associated entities, or only the shareholders and directors who acted in a fraudulent manner, from obtaining business from Transnet for a period not exceeding 10 years, after the *audi alteram partem* [hear the other side] rule has been applied; and/or
 - (e) forward the matter for criminal prosecution.

WITNESSES:

1.

2.

.....
SIGNATURE OF BIDDER

DATE:

.....
COMPANY NAME:

ADDRESS:.....?

.....
Respondent's Signature

.....
Date & Company Stamp

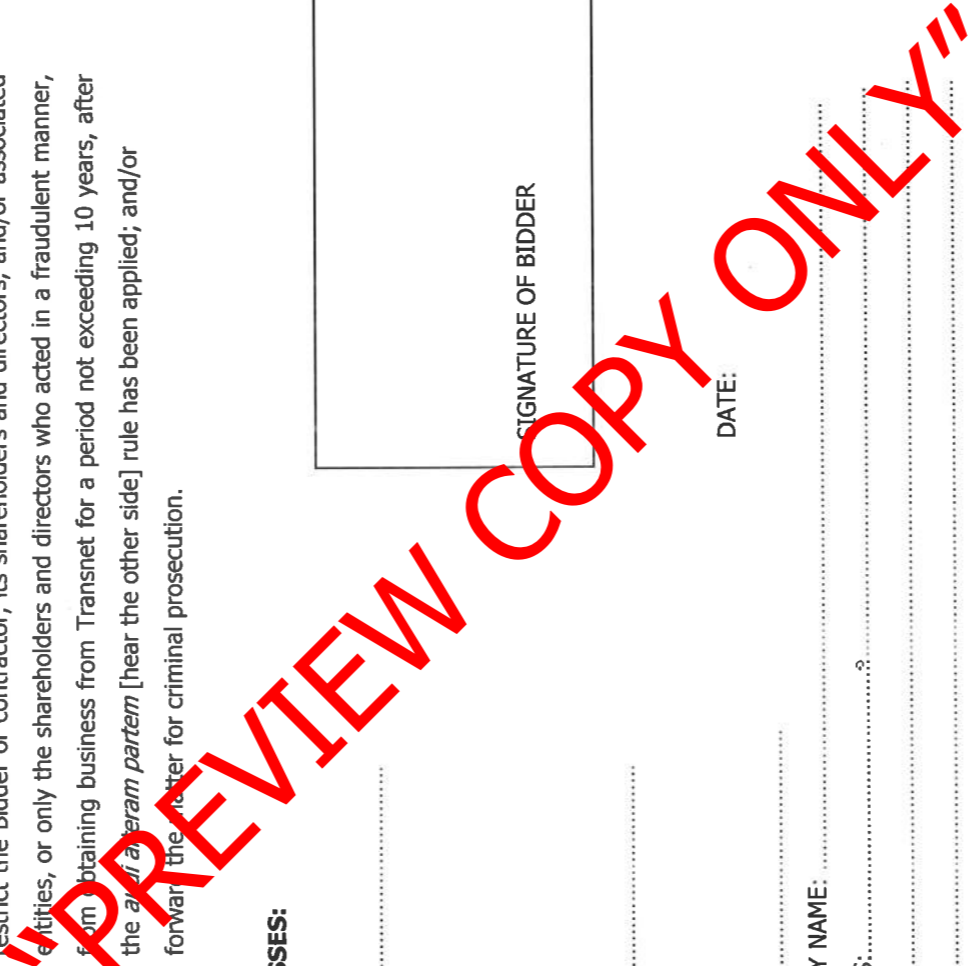

Annexure B

PRICING SCHEDULE

"PREVIEW COPY ONLY"

Respondent's Signature

Date & Company Stamp

1. PRICING SCHEDULE

Item No	Description of Goods/ Services	Unit of Measure	Quantity	Total Price (ZAR)
1	Supply and deliver Formwork for the Culvert Base Slab, 36m x 0.4m high including the 180mm wide x 50mm deep recess and all necessary ties, fastening, etc. as per the list attached. (3 sets of 36m long each)	Sum	1	
2	Supply and deliver Formwork for the Manhole Base Slab, 2500 x 2700 x 400mm including all the necessary ties, fastening, etc. as per the list attached. (3 sets)	Sum	1	
3	Supply and deliver Formwork for the Manhole Columns, 1800 x 350 x 350mm including all the necessary ties, fastening, etc. as per the list attached. (12 sets) Refer to the attached drawing: 4423313-4-000-C-DE-1003-1-01TD	Sum	1	
4	Supply and deliver Formwork for the Manhole Cover Slab support scaffolding for the cover slab, including all the necessary ties, fastening, etc. as per the list attached. (3 sets) Refer to the attached drawing: 4423313-4-000-C-DE-1003-01-01TD	Sum	1	

"PREVIEW COPY ONLY"

Respondent's Signature

Date & Company Stamp

Annexure C

DRAWINGS AND LIST

"PREVIEW COPY ONLY"

Respondent's Signature

Date & Company Stamp

FORMWORK FOR THE CULVERT BASE SLABS & MANHOLES

1. Culvert Base-(3 sets of 36m Long), incl. 180mm wide x 50mm deep recess

1. 72 pc *EF PANEL 3000X400
2. 900 pc *ECONOMY CLIP
3. 900 pc *ECONOMY WEDGE
4. 216 pc *WASHER 75X75X6 FOR M12 BOLT
5. 520 pc *CLAMP B - TUBULAR WALER
6. 72 pc *ECA 3000X50X50
7. 200 pc *SCAFFOLD TUBE 2001 - 2500
8. 324 pc *FORM TIE M12 - 1000
9. 216 pc *FORM NUT M12

2. Manhole bases 2500 x 2700-(3 Sets)

1. 6 pc *EF PANEL 2500X400
2. 6 pc *EF PANEL 2700X400
3. 12 pc *ECA 600X50X50
4. 96 pc *ECONOMY CLIP
5. 96 pc *ECONOMY WEDGE
6. 12 pc *CLAMP B - TUBULAR WALER
7. 6 pc *SCAFFOLD TUBE 2501 - 3000
8. 18 pc *FORM TIE M12 - 1000
9. 12 pc *WASHER 50X50X6 FOR M12 BOLT
10. 12 pc *FORM NUT M12

3. Manhole Columns 1800 x 350 / 350 (12 sets)

1. 16 pc *EF PANEL 1800X350
2. 16 pc *ECA 1800X50X50
3. 200 pc *ECONOMY CLIP
4. 200 pc *ECONOMY WEDGE

4. Slab to Manhole, incl. deck support-(3 Sets)

1. 24 pc *Q/STAGE BASE JACK 350 R/O
2. 24 pc *Q/STAGE STANDARD 500
3. 6 pc *Q/STAGE LEDGER 1000
4. 12 pc *Q/STAGE LEDGER 1295
5. 12 pc *Q/STAGE LEDGER 600
6. 24 pc *Q/STAGE CROSS HEAD SPINDLE
7. 6 pc *SCAFFOLD TUBE 2001 - 2500
8. 12 pc *SCAFFOLD TUBE 1001 - 1500
9. 48 pc *COUPLER SWIVEL 50X50
10. 21 pc *PERI GIRDER VT-20K 265 CM
11. 6 pc *PERI GIRDER VT-20K 290 CM

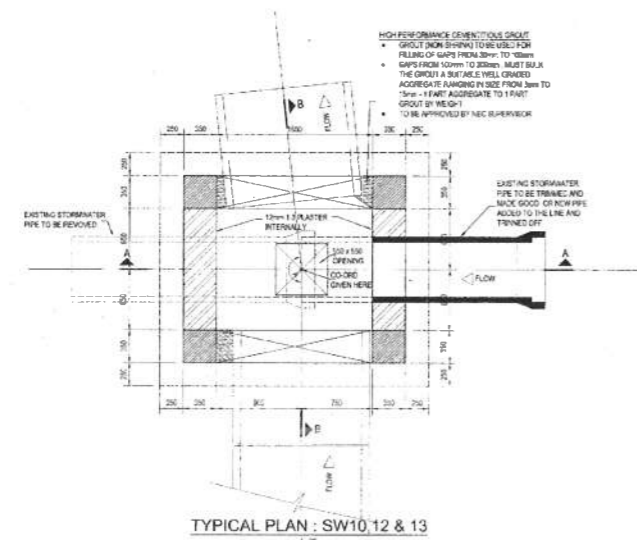

MANHOLE INVERT (G)	EXISTING PIPE INVERT (C)	COVER (A)	ANGLE (X)
SW10-0.5	NO PIPE	124.01 DEG	
SW12-2.5	NO PIPE	124.01 DEG	
SW13-2.5	NO PIPE	124.01 DEG	

- NOTES:**
1. CONCRETE CURB STRENGTH AT 28 DAYS : 15 MPa/19mm BLINDING LAYER + 20mm THICK : 40 MPa/19mm ELSEWHERE
 2. CONCRETE COVER : 50mm
 3. ALL CHAMBERS TO BE 20mm x 20mm UNLESS OTHERWISE INDICATED.
 4. THE IN-SITU GROUND MUST BE COMPACTED TO 95% MOD. AASHTO PRIOR TO THE BASE SLAB BEING CAST. IF THIS DENSITY CANNOT BE ATTAINED THE IN-SITU MATERIAL MUST BE REMOVED TO DEPTH OF 300mm AND REPLACED WITH A SELECTED BACKFILL.
 5. EVERY 5th BRICK COURSE SHALL BE TIED TO THE CONCRETE WALLS WITH GALVANIZED HOOP BIRDS.
 6. ALL BRICKWORK IN ENGINEERING CLASS BRICKS (CLASS 2.0) IN CL. 1 MORTAR LAD IN ENGLISH BOND. HEADER BRICK POSITION TO BE ALTERNATED/OUTSIDE TO INSIDE EVERY HEADER COURSE.
 7. THIS DRAWING IS TO BE READ IN CONJUNCTION WITH STRUCTURAL DRAWING.

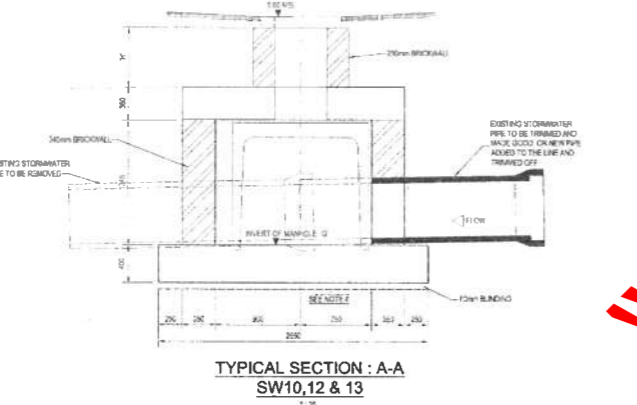

TYPICAL SECTION: A-A
SW10,12 & 13
1:20



TYPICAL SECTION: B-B
SW10,12 & 13
1:20

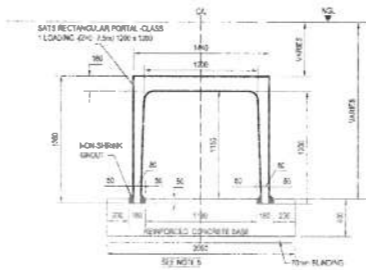

TYPICAL SECTION:
SATs CULVERT 1200 x 1200
CLASS 1 LOADING (Z=0-7.5m)
1:20

- NOTES:**
1. ALL JOINTS OF CULVERTS TO BE SEALED WITH SELF ADHESIVE BITUMINOUS SEAL TAPE CONSISTING OF ALUMINUM FOL REINFORCED BY A POLYESTER FIBRE AND COATED WITH COLD ADHESIVE BITUMINOUS COMPOUND OR SIMILAR APPROVED.
 2. CONCRETE CURB STRENGTH AT 28 DAYS : 15 MPa/19mm BLINDING LAYER : 40 MPa/19mm ELSEWHERE
 3. CONCRETE COVER : 50mm
 4. ALL CHAMBERS TO BE 20mm x 20mm UNLESS OTHERWISE INDICATED.
 5. THE IN-SITU GROUND MUST BE COMPACTED TO 95% MOD. AASHTO PRIOR TO THE BASE SLAB BEING CAST. IF THIS DENSITY CANNOT BE ATTAINED THE IN-SITU MATERIAL MUST BE REMOVED TO DEPTH OF 300mm AND REPLACED WITH A SELECTED BACKFILL.

"PREVIEW COPY ONLY"

NO.	DESCRIPTION	DATE

NOTES:

1. MEASUREMENTS ARE BASED ON METRIC SYSTEM.
2. ALL LEVELS ARE IN METERS TO NEAREST MILLIMETER (0.001).
3. DO NOT SCALE DRAWING - ONLY DIMENSIONS SHOWN TO BE USED.
4. THE CONTRACTOR SHALL VERIFY ALL SERVICES OR CONDITIONS ON THE SITE AND NOTIFY THE ENGINEERING OF ANY VARIATIONS FROM DIMENSIONS BEFORE CONSTRUCTION.

NO.	DESCRIPTION	DATE

CONTRACTOR / CONSULTANT				TRANSMET CAPITAL PROJECTS			
NO.	DESCRIPTION	DATE	BY	NO.	DESCRIPTION	DATE	BY

PORT OF RICHARD BAY

 PORT TO NSEZI LINK

 LOCOMOTIVE MAINTENANCE

 STORMWATER MANHOLES

 SHEET 3 OF 4

