



REQUEST FOR QUOTATIONS

Transnet Freight Rail a Division of Transnet SOC Ltd. invites all interested parties to respond to a request for quotation (RFQ) as indicated below. All RFQ's should be submitted on the appropriate tender forms and should be deposited in the Tender Box before 12h00 on the closing date of the RFQ/s.

If delivered by hand, the RFQ submissions must be addressed to The Secretariat of the Transnet Freight Rail Acquisition Council (Tenderbox) , Admin Support, 2nd Floor foyer, Fleming street, Port Elizabeth , 6000. If posted Transnet Freight Rail, Secretariat of the Acquisition Council, Admin Support Office, Po Box 13213, Humewood, Port Elizabeth , 6013

RFQ documents may be obtained **Free Of Charge** on and after 8 April 2014 at the Transnet Freight Rail , Admin Support, Room 2nd Floor, Room 206, Fleming street, Port Elizabeth **during office hours 08h30 – 12h30 and 13:30 - 15h30.**

RFQ documents may be viewed from the website by clicking on the RFQ number that is highlighted in red on the website: (<http://www.transnetfreightrail-tfr.net/Supplier/Pages/Tenders.aspx>)

NOTE : FOR SAFETY REASONS, PERSONS ATTENDING THE TENDER BRIEFING/SITE MEETING ARE REQUIRED TO BRING ALONG PROTECTIVE CLOTHING (REFLECTOR JACKETS AND SAFETY BOOTS)

RFQ NUMBER : PTH 52819

DESCRIPTION : RENOVATE AND PAINT INTERIOR AND EXTERIOR (INCLUDING ELECTRICAL WORK) OF ABLUTION BLOCK (02BB007E) UITENHAGE (NEAR STATION SILOS)

A COMPULSORY INFORMATION MEETING AND SITE INSPECTION WILL BE HELD

DATE : 16 April 2014

TIME : 11:00

VENUE : UITENHAGE AT SITE (NEAR THE SILOS UITENHAGE STATION) FOR DIRECTIONS PLEASE CONTACT J BERNARDO 083 286 5389

CLOSING DATE : 6 May 2014 @ 12H00.

For enquiries regarding the collection of the RFQ please contact:

NAME : R.BLOM

TEL : 041 – 507 2721

Email: Ronelle.blom@transnet.net

Transnet Freight Rail urges Clients & Suppliers to report fraud/corruption at Transnet to TIPOFFS ANONYMOUS: 0800 003 056

Transnet freight rail, a division of

TRANSNET SOC LTD

Registration Number 1990/000900/30

[hereinafter referred to as **Transnet**]

REQUEST FOR QUOTATION [RFQ] No : PTH 52819

FOR THE : RENOVATE AND PAINT INTERIOR AND EXTERIOR (INCLUDING ELECTRICAL WORK) OF ABLUTION BLOCK (02BB007E) UITENHAGE (NEAR STATION SILOS):

ISSUE DATE : 8 APRIL 2014

CLOSING DATE: 6 MAY 2014

CLOSING TIME: 12:00

COMPULSORY INFORMATION BRIEFING SESSION AND SITE MEETING:

Date: 16 APRIL 2014

Time: 11:00

Venue: IN UITENHAGE AT SITE (NEAR THE SILOS UITENHAGE STATION) FOR DIRECTIONS PLEASE CONTACT J BERNARDO 083 286 5389

NB: IF MINUTES OF THE INFORMATION BRIEFING / SITE MEETING THAT WAS HELD IS NOT RECEIVED BY BIDDERS WITHIN 48 WORKING HOURS, BY EMAIL OR FAX, THE BIDDERS SHOULD SEND A REQUEST FOR MINUTES TO :

Dixie.diedericks@transnet.net

Contacts:

Up to the closing date : Dixie : dixie.diedericks@transnet.net Tel 041 507 2716

After closing date : Ronelle : ronelle.blom@transnet.net Tel 041 507 2721

RealEstate:PEG6872

SCHEDULE OF DOCUMENTS

SECTION 1	:	NOTICE TO BIDDERS	PAGE 3 - 8
SECTION 2	:	QUOTATION (RATES PAGES 9 A-E)	PAGE 9 - 10
SECTION 3	:	GENERAL CONDITIONS	PAGE 11 - 16
SECTION 4	:	PROJECT SPECIFICATIONS	PAGE 17
SECTION 5	:	CERTIFICATE OF ATTENDANCE	PAGE 18
SECTION 6	:	VENDOR APPLICATION FORM	PAGE 19-20
SECTION 7	:	OTHER DOCUMENTATION	PAGE 21
SECTION 8	:	ANNEXTURE A B-BBEE CLAIM FORM	PAGE 22-28

PREVIEW COPY ONLY

Section 1
NOTICE TO BIDDERS

Quotations which must be completed as indicated in Section 2 of this RFQ are to be submitted as follows:

METHOD: Post and/or courier

CLOSING VENUE:

Postal Address:

Transnet Freight Rail

Secretariat of the Acquisition Council, Admin Support Office

P.O.Box 13213

Humewood

Port Elizabeth

6013

Physical Address:

Transnet Freight Rail

Secretariat of the Acquisition Council, Admin Support Office

FC Sturrock

2nd Floor Passage (**Tenderbox**)

Fleming street

Port Elizabeth

1 Responses to RFQ

Responses to this RFQ [**Quotations**] must not include documents or reference relating to any other quotation or proposal. Any additional conditions must be embodied in an accompanying letter.

2 Broad-Based Black Economic Empowerment [B-BBEE]

Transnet fully endorses and supports the Government's Broad-Based Black Economic Empowerment Programme and it would therefore prefer to do business with local business enterprises who share these same values. Transnet will accordingly allow a "preference" to companies who provide a valid B-BBEE Verification Certificate. All procurement transactions will be evaluated accordingly.

o **B-BBEE Scorecard and Rating**

As prescribed in terms of the Preferential Procurement Policy Framework Act (PPPFA), Act 5 of 2000 and its Regulations, Respondents are to note that the following preference point system is applicable to all bids:

- the 80/20 system for requirements with a Rand value of up to R1 000 000 (all applicable taxes included).
- Bidders are to note that if the 80/20 preference point system is stipulated in this RFP and all Bids received exceed R1 000 000.00, the RFP must be cancelled.

Respondent's Signature

Date & Company Stamp

The value of this bid is estimated to be below R1000 000 (all applicable taxes included) and therefore the **80/20** system shall be applicable.

When Transnet invites prospective suppliers to submit Proposals for its various expenditure programmes, it requires Respondents to have their B-BBEE status verified in compliance with the Codes of Good Practice issued in terms of the Broad Based Black Economic Empowerment Act No. 53 of 2003.

The Department of Trade and Industry recently revised the Codes of Good Practice on 11 October 2013 [Government Gazette No. 36928]. The Revised Codes will replace the Black Economic Empowerment Codes of Good Practice issued on 9 February 2007. The Revised Codes provide for a one year transitional period starting 11 October 2013. During the transitional period, companies may elect to be measured in terms of the Revised Codes or the 2007 version of the Codes. After the first year of the implementation of the Revised Codes, B-BBEE compliance will be measured in terms of the Revised Codes without any discretion. Companies which are governed by Sector-specific Codes will be measured in terms of those Sector Codes.

As such, Transnet will accept B-BBEE certificates issued based on the Revised Codes. Transnet will also continue to accept B-BBEE certificates issued in terms of the 2007 version of the Codes provided it was issued before 10 October 2014. Thereafter, Transnet will only accept B-BBEE certificates issued based on the Revised Codes.

Respondents are required to complete Annexure A [the B-BBEE Preference Point Claim Form] and submit it together with proof of their B-BBEE Status as stipulated in the Claim Form in order to obtain preference points for their B-BBEE status.

Note: Failure to submit a valid and original B-BBEE certificate or a certified copy thereof at the Closing Date of this RFQ will result in a score of zero being allocated for B-BBEE.

[Refer clause 18 below for Returnable Documents required]

a) Respondents are warned that a response will be liable for disqualification should any attempt be made by a Respondent either directly or indirectly to canvass any officer(s) or employee of Transnet in respect of this RFQ between the closing date and the date of the award of the business.

b) A Respondent may, however, before the closing date and time, direct any written enquiries relating to the RFQ to the following Transnet employee:

Name: Dixie Diedericks Tel 041 507 2716

Email: dixie.diedericks@transnet.net

c) Respondents may also, at any time after the closing date of the RFQ, communicate with The Secretariat of the Acquisition Council, Admin Support Office, Ronelle Blom, on any matter relating to its RFQ response:

Telephone 041 507 2721

Email Ronelle.blom@transnet.net

3 Tax Clearance

The Respondent's original and valid Tax Clearance Certificate must accompany the Quotation. Note that no business shall be awarded to any Respondent whose tax matters have not been declared by SARS to be in order.

4 VAT Registration

The valid VAT registration number must be stated here: _____ [if applicable].

5 Legal Compliance

The successful Respondent shall be in full and complete compliance with any and all applicable national and local laws and regulations.

6 Changes to Quotations

Changes by the Respondent to its submission will not be considered after the closing date and time.

7 Pricing

All prices must be quoted in South African Rand on a fixed price basis, excluding VAT.

8 Prices Subject to Confirmation

Prices quoted which are subject to confirmation will not be considered.

9 Negotiations

Transnet reserves the right to undertake post-tender negotiations with selected Respondents or any number of short-listed Respondents.

10 Binding Offer

Any Quotation furnished pursuant to this Request shall be deemed to be an offer. Any exceptions to this statement must be clearly and specifically indicated.

11 Disclaimers

Transnet is not committed to any course of action as a result of its issuance of this RFQ and/or its receipt of a Quotation in response to it. Please note that Transnet reserves the right to:

- modify the RFQ's goods / service(s) and request Respondents to re-bid on any changes;
- reject any Quotation which does not conform to instructions and specifications which are detailed herein;
- disqualify Quotations submitted after the stated submission deadline;
- not necessarily accept the lowest priced Quotation;
- reject all Quotations, if it so decides;
- place an order in connection with this Quotation at any time after the RFQ's closing date;
- award only a portion of the proposed goods / service/s which are reflected in the scope of this RFQ;
- split the award of the order/s between more than one Supplier/Service Provider; or
- make no award at all.

Transnet reserves the right to award business to the highest scoring bidder/s unless objective criteria justify the award to another bidder.

12 Transnet’s supplier integrity pact

Transnet’s Integrity Pact requires a commitment from suppliers and Transnet that they will not engage in any corrupt and fraudulent practices, anti-competitive practices; and act in bad faith towards each other. The Integrity Pact also serves to communicate Transnet’s Gift Policy as well as the remedies available to Transnet where a Respondent contravenes any provision of the Integrity Pact.

Respondents are required to familiarise themselves with the contents of the Integrity Pact which is available on the Transnet Internet site [www.transnet.net/Tenders/Pages/default.aspx] or on request. Furthermore, Respondents are required to certify that they have acquainted themselves with all the documentation comprising the Transnet Integrity Pact and that they fully comply with all the terms and conditions stipulated in the Transnet Supplier Integrity Pact as follows:

YES		NO	
------------	--	-----------	--

Should a Respondent need to declare previous transgressions or a serious breach of law in the preceding 5 years as required by Annexure A to the Integrity Pact, such declaration must accompany the Respondent’s bid submission.

PREVIEW COPY ONLY

Respondent’s Signature

Date & Company Stamp

13 Evaluation Criteria

Transnet will utilise the following criteria [not necessarily in this order] in choosing a Supplier/Service Provider, if so required:

Criterion/Criteria	Explanation
Administrative responsiveness	Completeness of response and returnable documents
Substantive responsiveness	Prequalification criteria, if any, must be met and whether the Bid materially complies with the scope and/or specification given.
Final weighted evaluation based on 80/20point system as indicated in paragraph 2	<ul style="list-style-type: none"> Pricing and price basis [firm] - whilst not the sole factor for consideration, competitive pricing and overall level of unconditional discounts¹ will be critical B-BBEE status of company - Preference points will be awarded to a bidder for attaining the B-BBEE status level of contribution in accordance with the table indicated in Annexure A.

14 Validity Period

Transnet desires a validity period of 90 (Ninety) days from the closing date of this RFQ.

This RFQ is valid until _____.

15 Banking Details

BANK: _____

BRANCH NAME / CODE: _____

ACCOUNT HOLDER: _____

ACCOUNT NUMBER: _____

16 Company Registration

Registration number of company / C.C. _____

Registered name of company / C.C. _____

17 Disclosure of Prices Quoted

Respondents must indicate here whether Transnet may disclose their quoted prices and conditions to other Respondents:

YES NO

18 Returnable Documents

¹ Only unconditional discounts will be taken into account during evaluation. A discount which has been offered conditionally will, despite not being taken into account for evaluation purposes, be implemented when payment is effected.

Returnable Documents means all the documents, Sections and Annexures, as listed in the tables below.

- a) Respondents are required to submit with their Quotations the **Returnable Documents**, as detailed below. SECTION 1 , SECTION 2 , ANNEXTURE A. NB ALL OTHER DOCUMENTS MUST BE SUBMITTED WITHIN 3 WORKING DAYS IF REQUESTED. **Failure to provide all these Returnable Documents at the Closing Date and time of this RFQ may result in a Respondent's disqualification. Respondents are therefore urged to ensure that all these Documents are returned with their Quotations. DOCUMENTS**

All Sections, as indicated in the footer of each page, must be signed, stamped and dated by the Respondent. Please confirm submission of these Returnable Documents by so indicating [Yes or No] in the table below:

Returnable Documents	Submitted [Yes or No]
SECTION 1 : Notice to Bidders	
<ul style="list-style-type: none"> - Valid and original B-BBEE Verification Certificate or certified copy thereof [Large Enterprises and QSEs] Note: failure to provide a valid B-BBEE Verification Certificate at the closing date and time of the RFQ will result in an automatic score of zero for preference 	
<ul style="list-style-type: none"> - Valid and original B-BBEE certificate/sworn affidavit or certified copy thereof from auditor, accounting officer or SANAS accredited Verification Agency [EMEs] Note: failure to provide a valid B-BBEE Verification Certificate at the closing date and time of the RFQ will result in an automatic score of zero being allocated for preference 	
<ul style="list-style-type: none"> - In the case of Joint Ventures, a copy of the Joint Venture Agreement or written confirmation of the intention to enter into a Joint Venture Agreement 	
<ul style="list-style-type: none"> - Original valid Tax Clearance Certificate [Consortia / Joint Ventures must submit a separate Tax Clearance Certificate for each party] 	
<ul style="list-style-type: none"> - Letter of Goodstanding from Department of Labour 	
SECTION 2 : Quotation Form	
ANNEXURE A – B-BBEE Preference Points Claim Form	
SECTION 3: Vendor Application Form <ul style="list-style-type: none"> • Original cancelled cheque or bank verification of banking details • Certified copies of IDs of shareholder/directors/members [as applicable] • Certified copies of the relevant company registration documents from Companies and Intellectual Property Commission (CIPC) • Certified copies of the company's shareholding/director's portfolio • Entity's letterhead • Certified copy of VAT Registration Certificate [RSA entities only] • Certified copy of valid Company Registration Certificate [if applicable] 	
Financial Statements signed by your Accounting Officer or Audited Financial Statements for previous 3 years	

Section 2 QUOTATION FORM

I/We _____
hereby offer to supply the goods/services at the prices quoted in the Price Schedule below, in accordance with the conditions related thereto.

I/We agree to be bound by those terms and conditions in:

- the Standard Terms and Conditions for the Supply of Goods or Services to Transnet [available on request]; and
- any other standard or special conditions mentioned and/or embodied in this Request for Quotation.

I/We accept that unless Transnet should otherwise decide and so inform me/us, this Quotation [and, if any, its covering letter and any subsequent exchange of correspondence], together with Transnet's acceptance thereof shall constitute a binding contract between Transnet and me/us.

I/We further agree that if, after I/we have been notified of the acceptance of my/our Quotation, I/we fail to deliver the said goods/service/s within the delivery lead-time quoted, Transnet may, without prejudice to any other legal remedy which it may have, cancel the order and recover from me/us any expenses incurred by Transnet in calling for Quotations afresh and/or having to accept any less favourable offer.

Price Schedule

Notes to Pricing:

- a) All Prices must be quoted in South African Rand, exclusive of VAT
- b) To facilitate like-for-like comparison bidders must submit pricing strictly in accordance with this price schedule and not utilise a different format. Deviation from this pricing schedule could result in a bid being disqualified.
- c) Please note that should you have offered a discounted price(s), Transnet will only consider such price discount(s) in the final evaluation stage if offered on an unconditional basis.

Respondent's Signature

Date & Company Stamp

RFQ PTH 52819

TRANSNET SOC LIMITED(REGISTRATION NO. 1990/000900/30)
TRADING AS TRANSNET FREIGHT RAIL

RFQ PTH 52819

SCHEDULE OF WORK AND PRICES				
DESCRIPTION	UNIT	QUANTITY	RATE	AMOUNT
<u>Section A</u>				
Remove and replace a/c roof as per spec complete with ridging closures and barge boards as per spec	S q m	137		
Remove and replace asbestos barge boards as per spec	m	20		
Remove and replace asbestos fascia boards with S.A pine as per spec	m	29		
Remove and replace asbestos gutters as per spec	m	29		
Remove and replace asbestos down pipes as per spec	m	12		
Repair Beam Filling as per spec	m	29		
Asbestos removal and air testing as per act	job	1		
<u>TOTAL FOR SECTION A</u>			Total	
<u>To be carried forward to page 10</u>				

Respondents signature

Firms date stamp

RFQ PTH 52819

Section B	UNIT	QUANTI TY	RATE	AMOUNT
Remove wall tiles	M ²	75		
Demolish walls	M ²	20		
Build in window Nu- Klip as per spec	E a	1		
Build 115mm brick walls as per spec	M ²	56		
Plaster walls	M ²	187		
Close concrete channel in shower area as per spec	S u m	1		
Supply and fit door frame meranti as per spec	E a	5		
Brick up double door 230mm wall 1.80m x 2.1m	M ²	4		
Build splash wall 5/ 115m wide x 1000mm long x 75mm height	E a	5		
Chipped walls as per spec	M ²	82		
Chipped floor as per spec	M ²	84		
Cast topping in sower area and lea toilet as per sketch	M ²	13		
Remove vinyl tiles from floor as per spec	M ²	34		
Prepare and tile walls as per spec	M ²	270		
Prepare and tile floor tiles as per spec	M ²	90		
Prepare and lay porcelain tile skirting as per spec	m	104		
Build sink stand as per spec and sketch	E a	1		
Build gulley 75mm abaft apron as per spec	E a	1		
Patch concrete apron 8 / 1000mm long x 1000mm wide x 75mm thick	M ³	0.6		
Patch craks in kitchen 4/ 500mm x 200mm	S u m	1		
Remove steel door frame	E a	1		
Supply and fit soap dish as per spec	E a	5		
Supply and fit mirror / 400mm x400mm as per spec	E a	4		
Supply and fit aluminium Pivot shower doors as per spec	E a	5		
Supply and fit new hollow core Masonite door in toilet and locker room as per speck	E a	6		
Supply and fit new meranti FL+B double door complete with 3 lever mortice lockset and 100mm heavy duty brass but hinges	E a	2		
Supply and fit Burglar bars as per speck 10/ 1.02 wide x 0.60m high	E a	10		
Supply and fit Burglar bars as per speck 6/ 0.53m wide x 0.65m wide	E a	6		
Supply and fit 4ea Brass Indicator Bolts	E a	4		
Supply and fit toilet holder white with lockable paper dispenser type holder 2 rolls	E a	4		
Re- fit all loos cornice and cower stripes	S u m	1		

Respondents signature

Firms date stamp

RFQ PTH 52819

Supply and fit Post Form Top against wall 7.550 long x 600mm wide as per spec	m	7.550		
Plane and re-fit all doors as per spec	E a	2		
Remove and replace notice board	S u m	1		
Service all steel windows as per spec	E a	15		
Supply and fit meranti wood benches in shower as per spec 1/ 1.0m	E a	1		
Supply and fit meranti wood benches in shower as per sketch	E a	1		
Supply and fit cornice same as existing	m	29		
Remove existing wash hand basin. Supply and fit new porcelain wash hand basin complete with plumbing, waste pipes , waste outlets and taps as per spec	E a	4		
Chase all pipes into wall	S u m	1		
Supply and fit new stainless steel double sink 1500mm complete with plumbing ,waste pipes, waste outlets and sink mixer as per spec	E a	2		
Remove existing geyser. Supply and fit new Solar 300 litre combine electrical high pressure geyser complete with valves vacuum breakers and plumbing on roof as per spec	E a	1		
Supply and fit cold water pipes from main water supply to geyser, shower, Zink, toilet and was hand basin as per speck	S u m	1		
Supply and fit hot water pipes from geyser to , shower, Zink, toilets and wash hand basin as per spec	S u m	1		
Supply and fit wash hand basin as per spec	E a	4		
Supply and fit 1500mm Stainless steel double bowl sink as per spec	E a	2		
Remove and supply toilet pans and cisterns as per spec	E a	4		
Remove and supply urinal as per spec	E a	2		
Remove and supply shower complete as per spec	E a	5		
Supply and fit 110mm waist pipe 1/ 4420mm and 2130mm as per spec	m	7		
Chase all water pipes and outlet in wall interior and cover with plaster	sum	1		
Supply and fit 200mm x 200mm Standard signs indication Women / Men on toilet doors	E a	2		
Provide and supply sewer stack complete with two way vent valve	E a	2		
Provide 110mm sewer main to existing manhole 110mm P.V.C. underground pipe complete with Excavations, Back fill and making good 2/ 2.0m x 1.0m x 1.0m	E a	2		
Prepare and paint sprockets	E a	28		
Prepare and paint purlins	m	45		
Prepare and paint interior walls as per spec	M ²	33		

Respondents signature

Firms date stamp

RFQ PTH 52819

Prepare and paint ceilings as per spec	S q m	90		
Prepare and paint FL+B double door as per spec	E a	2		
Prepare and paint double door frame as per spec	E a	2		
Prepare and paint door frame single as per spec	E a	7		
Prepare and paint door single	E a	7		
Prepare and paint steel window frame 9 / 1020 wide x 660mm height as per spec	E a	9		
Prepare and paint steel window frame 6 / 530 wide x 650mm height as per spec	E a	6		
Remove glass and replace with obscure glass 5 /460 wide x 585mm height	E a	5		
Prepare and Varnish wooden bench 4ea as per spec	S u m	1		
Paint asset number as per spec	E a	1		
Risks Assesment	Sum	1		
Sundries	Sum	1		
P&G	sum	1		
TOTAL SECTION B TO BE CARRIED FORWARD TO PAGE 10				

PREVIEW COPY ONLY

Respondents signature

Firms date stamp

TRANSNET SOC LIMITED
 (REGISTRATION NO 1990/000900/30)
trading as TRANSNET FREIGHT RAIL
 (hereinafter referred to as TRANSNET)

RFQ PTH 52819

UPGRADE (Incl. ELECTRICAL) AND PAINTING OF ABLUTION BLOCK
(02BB007E) AT UITENHAGE

SCHEDULE OF WORK AND PRICES				
DESCRIPTION	UNIT	QUAN TITY	RATE	AMOUNT
Remove all existing Fluorescent Fittings, Socket Outlets, Light Switches, Tubing, Wiring and make neat.	Ea	1		
Supply and Install 1500mm x Dual Tube Decorative Type Fluorescent Fittings Complete. (Similar or Equal to THORN TECH ELECTRONIC).	Ea	3		
Supply and Install 18W PL9 Compact Fluorescent Fittings Complete. (Similar or Equal to THORN TECH ELECTRONIC).	Ea	16		
Supply and Install Single Lever Light Switch. (Similar or Equal to Crabtree)	Ea	4		
Supply and Install Four Lever Light Switch. (Similar or Equal to Crabtree)	Ea	1		
Supply and Install Two Lever Light Switch. (Similar or Equal to Crabtree)	Ea	1		
Supply and Install 2x4 Isolator Switch. (Similar or Equal to Crabtree)	Ea	4		
Supply and Install Motion sensors. (Similar or Equal to CMR10.)	Ea	4		
Supply and Install Switch Socket Outlets. (Flush Mounted) (Similar or Equal to Crabtree "Diamond Range")	Ea	7		
Supply and Install Extractor Fan (XPELAIR ceiling mounted fan CX10) circuit complete. (As per Elect. Spec.2.1.d & e)	Ea	3		
Upgrading, Testing and Labelling of Distribution Board. (Complete) + COC as per elect. Spec.2.1.f	Ea	1		
GROSS AMOUNT TO BE CARRIED FORWARD TO PAGE / 0	GROSS TOTAL R _____ (Excl Vat)			

Respondents signature

Firms date stamp

TRANSNET SOC LIMITED(Registration No.. 1990/000900/30)**trading as TRANSNET FREIGHT RAIL**Quote Form

I,We _____

carrying on as business under the style and title of _____

hereby offer to undertake and complete the abovementioned work at a tender price and in accordance with the terms set in this Request for Quote , General and/or Special Conditions and Project Specifications for the sum of VAT excluded

PRICE FROM PAGE 9 A (ASBESTOS) : R _____

PRICE FROM PAGE 9 D (CIVIL) : R _____

PRICE FROM PAGE 9 E (ELECTRICAL): R _____

TOTAL : R _____

(in words) _____

(Exclusive of VAT)**Time to complete the work: _____ (Work days)**

I/We undertake to complete the work for the duration of the contract as specified in the special conditions and particular specifications from the date of notification of the acceptance of my/our tender.

- (i) **NOTE:** In the event of any discrepancy, the amount in words will take precedence over the amount in figures.
- (ii) **NOTE: The price as transferred to this form shall be the tendered price, any error in pricing in this schedule, even an arithmetic error will have to be adjusted to comply with the tendered price as given on this page.**

Respondent's Signature_____
Date & Company Stamp

Section 3
GENERAL CONDITIONS

1. Scope of work

As per attached specification

2. Site location

The site is situated at per specification

3. Time to complete the work

The tenderer shall indicate at section 2 the time he will require to complete the work, however, this time should not exceed time as per specification. This period shall be exclusive of weekends, public holidays and statutory holiday periods.

Failing completion of the work within the period as stipulated above or with any shorter period offered by the contenders and accepted by Transnet, the contractor shall pay to Transnet the sum of as per specification for every day or part thereof during which the works remain incomplete.

4. Guarantee

All workmanship and material shall be guaranteed for a period as indicated in specification of completion of work.

5. Inspection of works

5.1 No work shall be covered up or put out of view without the approval of the Project Manager. The Contractor shall afford full opportunity for the Project Manager to examine and measure any work, which is about to be covered up or put out of view and to examine foundations before permanent work is placed thereon.

5.2 The Contractor shall give due notice to the Project Manager whenever any such work of formations is or are ready or about to be ready for examination. The Project Manager shall, without unreasonable delay, unless he considers it necessary and advises the Contractor accordingly, examine and or measuring such work as required.

5.3 The Contractor shall uncover any part or parts of the work or make openings in or through the same as the Project Manager may from time to time direct and shall reinstate and make good such part or parts to the satisfaction of the Project Manager and are found to be executed in accordance with the Contract, the expenses of uncovering, making openings in or through, reinstating and making good the same shall be done by the Contractor .

Site records

6.1 Site Instruction Book

The Contractor shall provide a **site instruction book (not smaller than A5) , in triplicate for the Project Manager to place all instructions** that are needed to compliment the specifications and drawings and any other instruction that may affect the cost of the work.

No work will be recognized for additional payment unless it has been recorded and signed by the Project Manager in the aforesaid book.

6.2 Site Diary

The contractor shall provide a diary, in triplicate to record all day to day incidents that could occur during the contract period. This includes weather, names & numbers of workers on site, material that has been delivered, material that has been loaded and disposed off, incidents that have occurred, nature of work to be done on that day, etc.

6.3. Programming & Planning of the work

The contractor shall provide to the Project Manager a detail plan of how he intends to do the work and this plan must be to the requirements of the operation of Transnet Freight Rail workshop with minor disruptions as no delays must be allowed in this regard.

The program must be agreed to (in the site instruction book) before any work will be allowed to commence on the workshops, per se. The programme can be in a form of a pert (bar) chart and will be used as a guide to measure progress of the work.

7. Water supply.

Water may be made available for the purpose of construction of the works only. The water shall be used conservatively and if not, this privilege shall be removed and the water shall be metered, and the cost of the metered water shall be borne by the Contractor as well as all charges as entertained by Transnet Freight Rail. The Contractor must supply all drums, connections, hoses, clamps etc., as necessary and to provide water to the working site .

8. Electricity supply.

Electricity may be made available to the Contractor. The contractor must adhere to the safety standards

as per the General Safety Regulations, Electrical Machine Regulations, Electrical Installation Regulations of the **Health and Safety Act**, (Act 85 of 1993) and SANS 10142.

The Contractor must supply all leads and plugs as necessary and to provide power to the working site

9. Access to site

The areas are restricted and the contractor must ensure he complies with the regulations of Transnet Freight Rail in every way. The Contractor and/or any sub-contractors shall be required to apply for permission to enter the restricted area in writing. A list of workmen shall be given to the Project Manager to arrange for the necessary permits. 48 Hours minimum notice is necessary for the processing these permits. This includes changes to staff during the contract period.

10. Materials found on site

No material that is lying on the site (other than that as specified in this document) or any Transnet Freight Rail's properties may be removed or used (even if deemed as scrap) by the contractor.

11. Clearing of site

The Contractor shall provide for cleaning up and sorting all rubbish and debris of whatever kind, generated by this work only, throughout the duration of the contract. Upon completion the Contractor shall clear away and remove all rubbish, unused material, plant and debris caused by the works and leave the site and the whole of the works clean and tidy to the satisfaction of the Project Manager.

12. Working outside normal working hours

The normal working hours are between 07:30 and 16:00 Mondays to Fridays. If it is required to work outside the stated normal working hours the Contractor must obtain written permission at least 24 hours before such work needs to be undertaken. Transnet Freight Rail will not unreasonably withhold permission, however the Contractor may have to pay for Transnet Freight Rail's supervisory personnel.

13. Escalation

This contract does not make provision for compensation in respect of increased costs. The contenders must allow in his fixed price for any increased costs, which he may encounter during the contract period or such extended period as agreed upon by both parties.

14. Retention

Transnet Freight Rail reserves the right to retain up to ten (10) percent of the value of the contract, for a period of six months, (the maintenance period) or such further period beyond the maintenance period if defects have not yet been made good to the satisfaction of the Project Manager.

15. Safety Precautions and Insurance**15.1. Act 85**

The contractor shall comply with the Occupational Health & Safety Act, 1993 (Act 85 of 1993). The form E.4E as placed in this Specification must be adhered to. (**Available on request**) But will be completed by the successful tenderer.

15.11 E7/1

Specification for works on, over, under adjacent to Railway lines and near high voltage equipment. (Available at the tender briefing)

15.2 Environment

The Contractor shall, at all times, comply with the statutes that prohibit pollution of any kind. These statutes are enacted in the following legislation.

- The National Environmental Management Act, 107/1998;
- The Environmental Conservation Act, 73/1989; and
- The National Water Act, 36/1998.

The Contractor shall appoint a responsible person to ensure that no incident shall occur on site that could cause pollution. Where the Contractor was negligent and caused any form of pollution the damage shall be rectified at the Contractors cost.

15.3 SUBSTANCE ABUSE TESTING

The OHS Act (Act 85 of 1993) clearly states in the Safety Regulations 2A **"INTOXICATION" An employer or user, as the case may be, shall not permit any person who appears to be under the influence of intoxicating liquor or drugs, to enter or remain at a workplace.** Transnet Freight Rail enforces this legislation by means of its Substance Abuse Policy, and therefore reserves the right to do substance abuse testing on anyone who enters their premises.

16. Health and Safety Requirements.

As per the E4E (Health and Safety requirements) no work can commence before the certificate of Good Standing by the Compensation Commissioner, or proof of payment, has been delivered to this office, for this project.

17. Note:

17.1 For further descriptions of materials to be used and methods to be adopted, the Contractor is referred to the various Codes and Standards, where relevant, and this shall be deemed to form part of the descriptions of any items in the following Specification. Except where any specification provision in a description in this specification is at variance with the above, in which case the specific provision in this Specification description shall apply.

17.2 Where trade names and catalogue references have been used in these Specifications to specify a product, Tenderers must tender on that particular or similar product. In addition, Tenderers must tender on the design specified. The accepted tenderer (i.e. Contractor) may,

after obtaining written authority from the Project Manager, use an alternative product or design.

17.3 Where such written authority is given by the Project Manager at the request of the Contractor, for the contractor's convenience, all additional costs involved will be done for the Contractor's account. In the event of a less expensive product or design being used, a variation order reflecting the saving in cost will be issued.

18. GENERAL

18.1 Standard Specification

In so far as they can be applied and where they are not inconsistent with the terms of this specification, the following specifications shall be regarded as being embodied in this specification.

SANS Specifications (To be obtained by the contenders)

National Building Regulations	SANS 10400 – 11990
General Structural	SANS 11200AH- 11982
Electrical Code of Practice	SANS 10142

18.2 To be supplied by the Contractor

The Contractor shall provide all labour, transport, consumable stores, plant, equipment, tools, services, materials and ingredients of every description required for the carrying out and completion of the WORKS as per this specification and as may be ordered by the Manager.

18.3 Site meetings

The Contractor shall be called upon to attend meetings on the site to discuss the progress of WORKS with the Transnet Freight Rail representatives.

18.4 Setting out of the works

The setting out of the work shall be the sole responsibility of the Contractor and shall be done in accordance with this Specification, the drawings and the design.

18.5 Keep site tidy

The Contractor shall keep the site tidy at all times and remove all old material and such as rubble, off-cuts, demolished material, surplus material and carry away and dump or store onto or at an approved site.

A permit must be obtained from the Municipalities to transport material on their roads, when required.

19. Preliminary and General (P & G)

The P & G shall be as per the General and Special Conditions and will include all costs not directly related to the execution of the work as stated. All items not specifically mentioned in the Schedule of Rates and Prices should form part of the contractor's requirements such as the cost of stationary and so on.

The P & G is made up of:

Fixed Charges (start up costs and removal of site establishment) and will include the handing over of the site to the contractor and handing back of the site after completion.

Time Related items and this shall allow for and must be built in the fixed charge rate as in the above, for the full duration of the contract. Any additional time that may or may not be allowed for if the contract exceeds the completion date as agreed will be included in this price/rate.

The profit required to do the work shall be to the contractor's discretion and must be allowed for in all the items in the Schedule of Rates and Prices.

20. ACT 85:

The contractor shall allow in his pricing for all material and supervision needed in their costing. This shall include:

Start up costs:

First aid kit and emergency numbers displayed.

Safety clothing (boots, gloves, safety hats, goggles and so on)

Barriers, barrier tape and so on.

Safety file with records of all reports and safety inspections.

Sign / notice board stating contractors name and that all visitors report to the site agent for induction to enter onto site and sign the site book.

Day to day matters:

The maintenance of the above start up costs.

The cost of safety procedures, need at all times at least one incumbent to be responsible for safety. On a daily basis and before any procedure is started a safety and work activity must be recorded in the site diary/safety file to ensure safety methods are used.

Need an incumbent with basic first aid training.

The contractor shall use the **Construction Work Check List** to ensure that all safety issues are dealt with and this must be kept on the safety file.

Section 4
PROJECT SPECIFICATIONS

Civil
Page A-M
Drawings
Page N-R
Electrical
Page S-U

PREVIEW COPY ONLY

.....
Respondent's Signature

.....
Date & Company Stamp

TRANSNET SOC LIMITED
(REGISTRATION NO 1990/000900/30)

trading as TRANSNET FREIGHT RAIL
(hereinafter referred to as TRANSNET FREIGHT RAIL)

RFQ: PTH 52819

SPECIFICATIONS

RENOVATE AND PAINT INTERIOR AND EXTERIOR OF ABLUTION BLOCK
ASSET NO 02BB007E, UITENHAGE

NOTE:

1. *For further descriptions of materials to be used and methods to be adopted, the Contractor is referred to the various Codes and Standards, where relevant, and this shall be deemed to form part of the descriptions of any items in the following Specification. Except where any specification provision in a description in this specification is at variance with the above, in which case the specific provision in this Specification description shall apply.*
2. *Where trade names and catalogue references have been used in these Specifications to specify a product, Tenderers must tender on that particular product specified. In addition, Tenderers must tender on the design specified. The accepted tenderer (i.e. Contractor) may, after obtaining written authority from Transnet Freight Rail, use an alternative product or design.*
3. *Where Transnet Freight Rail gives such a written authority at the request of the Contractor, for the Contractor's convenience, all additional costs involved will be done the Contractor's account. In the event of a less expensive product or design being used, a variation order reflecting the saving in cost will be issued.*

1. Roof:

- [a] Remove and replace asbestos roof complete with ridging, existing asbestos roof sheets to be removed from site as per asbestos regulations
- [b] Provide and cover roof with white COLORBOND tm AZ200 ULTRA IBR profile roof sheets (686mm cover width, 0,53mm ISQ300). **Roof screw layout to be as follow;** every corrugation on the bottom purlins of the roofing sheet. Fix to intermediate purlins on every lap of the roofing sheet and there after only the middle corrugation. Fixing of new sheets by means no. 12 * 75mm Class 4 Hex Head self drilling roof screws with suitable washers onto wooden purlins.
- [c] Supply and fit Ridge flashing complete with closures as per COLORBOND tm AZ200 ULTRA, ridging to be fixed on each corrugation on the top purlin
- [d] Re-instate beam filling using mortar

2. Gutters and Down pipes:

- [a] Remove old asbestos gutters and down pipes. Supply and fit O.G. profile aluminium Gutters 150mm x 127mm x 0.8mm thick and aluminium down pipes 100mm x 75mm x 0.6mm thick colour marble white. (Length of Gutters 2/ 14.2m long, length of down pipes 4/ 3.0m long)
- [b] Gutters to be fixed to fascia board

3. Barge and Fascia Boards:

- [a] Remove existing asbestos barge and fascia boards
- [b] Supply and fit "L" shape UPVC barge boards 225 x 80mm colour white to sprockets using No12 x 75 mm 4 hex head self - drilling roof screws with white cap
- [c] Supply and fit S. A. Pine fascia board 228mm x 38mm

NB!!!!

See "Occupational Health and Safety Act and Regulations, Asbestos Regulation 15/ I/ (3)".

STANDARD FOR ASBESTOS WORK**LEGAL:**

Compliance to the Asbestos Regulations as contained in the Occupational Health and safety Act, 1993 (Act.No.85 of 1993).

Notification of Asbestos work

Notify the provincial director in writing of the commencement of Asbestos work.

Information and Training

Provide the necessary training regarding legislation, sources of asbestos in the workplace, potential dangers to health, personal hygiene, risk associated with smoking, etc. (at least once a year).

Duties of persons who may be exposed

Obey any lawful instructions given: The prevention of asbestos dust from becoming airborne, the wearing and use of personal protective equipment and clothing, etc.

Assessment of potential exposure

Perform an asbestos assessment at intervals not exceeding two years.

Respondents signature

Firms date stamp

Air monitoring

Conduct air monitoring to measure the concentrations of asbestos fibers in the air and to establish the need of controls.

Medical Surveillance

An employer shall ensure that an employee is under the medical surveillance of an occupational medical practitioner at intervals not exceeding two years.

Respirator zone

Where the concentrations exceeds the occupational exposure limit of 0.2 regulated asbestos fibers per milliliter of air, the workplace must be zoned as a respirator zone.

Control of exposure to asbestos

- The most effective control of asbestos dusts is at its source.
- Once airborne its elimination and control is less effective and more expensive.

Substitution

- Asbestos can be substituted by less hazardous materials wherever this is possible e.g. amorphous silica, polypropylene, etc.

Sealants

- Damaged asbestos can be sealed by means of a suitable sealant e.g. TSW, paint, etc.
- TSW seal asbestos fibers until 50 years.

Screening

- If the wind speed is more than 1.5m/sec. No asbestos may be handled.
- Only if there is a screen around the asbestos area to reduce the wind speed.

Tools

- No power tools, such as angle grinders should be used to cut asbestos.
- Only hand tools.
- The use of compressed air to remove asbestos dust is forbidden.

Final clean-up

- When the work is completed the workplace should be cleaned by means of a special High Efficiency Vacuum Cleaner.
- Filter effectiveness of 99% for 1-micron dust particle.
- Wet sweeping is also acceptable in the case of smaller jobs, but dry sweeping should never be allowed.

Control of exposure to asbestos of persons other than employees

- Ensure that all work performed with asbestos be controlled as far as is reasonably practicable.
- That any water that is contaminated with asbestos as a result of work being performed is passed through a filtration system before being released into any environment or water system.
- That contaminated parts of the filtration system, when discarded, are disposed of as asbestos waste.

Asbestos cement sheeting and related products

- Written work procedures shall be available and followed to prevent the release of asbestos dust in the environment.
- Cleaning is done under controlled conditions ensuring that:
 - Dry-brushing, scraping, sanding or abrasion techniques are not used.
 - Where reasonably practicable, high-pressure water jetting is not used unless in conjunction with a suitable profiled hood that limits dispersal of contaminated water.
 - When fungicidal solution or moss killer is applied, a standing time of 24 hours or any other period specified by the manufacturer is allowed, and a low pressure hose is used after such period to keep the sheets wet whilst employing a stiff broom or any similar means to remove any moss or lichens.

Records

- An employer shall keep records of the results of all assessments, air monitoring, medical surveillance reports and the asbestos inventory for a minimum period of 40 years.
- Keep a record of training given to an employee for as long as the employee remains employed at the workplace in which he is being exposed to asbestos.

Personal protective equipment and facilities**Respiratory Protection**

- Whenever you work with asbestos you must wear an approved respirator (CE; FFP2S).
- Ensure you know the difference between a dust respirator (FF1) and an asbestos respirator.
- Ensure that no person remove contaminated personal protective equipment from the workplace.
- Where respirators contaminated with asbestos dust has to be disposed of, it shall be treated as asbestos waste.
- Adequate washing facilities should be readily accessible.

Disposal of asbestos

Respondents signature

Firms date stamp

- Asbestos waste should be placed in two heavy-duty plastic bags (one inside the other) immediately after completion of the job.
- It should be properly sealed to prevent the escape of dust during handling.
- The bags are stored in a convenient transit site before final disposal in an approved landfill.

Demolition

- A person who is a registered asbestos contractor must carry out demolition work.
- A plan of work should be submitted for approval at least 30 days prior to the commencement of that work to an approved asbestos inspection authority.
- A copy of the approved plan for demolition work must be submitted to the provincial director at least 14 days prior to the commencement of that work.

Prohibition

- No person shall use compressed air to remove asbestos dust from any surface or person.
Never eat, drink, smoke or store food in asbestos contaminate

4. Bricklayer Work:

- [a] Demolish walls in geyser and shower area as per sketch.
- [b] Build 115mm common walls and plaster in geyser and shower area as per sketch.
- [c] Build splash walls 115mm wide and tile at showers.
- [d] Remove and brick up double door 230mm wide as per sketch.
- [e] Supply and built in meranti door frames
- [f] Remove existing wall tiles and prepare walls prior tilling in shower and toilet area
- [g] Plaster walls in shower, toilets and locker area
- [h] Chipped and prepare floors prior to place topping and tilling of floors
- [i] Supply and cast topping in shower area, mix to be 1:2
- [j] Remove vinyl floor tiles and prepare floor prior to tilling
- [k] Patch cracks in kitchen 4/ 500mm long x 200mm wide.
- [l] Close up channel in shower 4440mm long x 150mm wide x 150mm deep.
- [m] Remove 1ea steel door frame
- [n] Existing gulley to be build 75mm above apron

Size of new Brick 115mm wall

- 1/ 2.3m x 2.9m
- 1/5.5m x 2.9m
- 1/1.9m x 2.9m
- 4/1.4m x 2.1m
- 2/1.0m x 2.1
- 2/1.9m x 2.1m
- 1/4.420m x 0.8m

Size of new Brick 230mm wall

1/ 1.8m x 1.2m

Size of demolishing

4/ 1.0m x 2.1m

1/1.9m x 2.1m

2/1.0m x 2.1m

1/ 2.1m x 2.1m

1/0.5m x 2.1

5. Windows:

- [a] Brake opening for window
- [b] Build in alum window complete with sill, face bricks to match existing
- [c] Window to be Nu – Klip system in white Powder coated, size of window 1.02m wide x 0.60m
- [d] Seal windows on all sides.
- [e] Wool pile with plastic fin.
- [f] Bubble seal to inside of sash opening.
- [g] Stainless steel friction stays, 304 Grade and black handles
- [h] All panes to be glazed with obscure clear glass

6. Burglar bars:

- [a] Supply and fit burglar bars manufacture out of 30mm x 30mm x 2mm square tubing and 12mm Round bars secure to wall with 75 x 8mm coach screws and 10mm nylon wall plugs, 3ea per side
- [b] Burglar bars to be hot dipped galvanised class A and in white powder epoxy coating complete. Size of burglar bars 10/ 1020mm wide x 660mm height and 6/ 530mm wide x 650mm as per Sketch
- [c] Supply and fit white plastic caps into holes of frames after coats screws are fitted

7. Concrete Apron:

Patch up existing concrete Apron.

8. Wall tiles:

- [a] Remove all existing wall tiles from walls in toilet and shower area
- [b] Prepare all new and existing wall prior to tilling chip were necessary and apply Key-it on prepared walls before tilling
- [c] Tile wall with 200mm x200mm first grade white matt tiles code M W C -4 obtainable from all Tile Africa stores with 3mm spacing. Use white Grout and finish off all the corners with plastic edge cover strip

Respondents signature

Firms date stamp

- [d] Supply and fit white 2 (two) roll lockable toilet paper dispenser attached to wall, one in each toilet.
- [e] Supply and fit mirrors above wash hand basin **See note below**

MIRRORS

Fit mirror 4/ 400mmx400mm above basin. Fit mirror direct to wall to allow mirror to be flush with wall tiles. When fitting basins contractor to make sure the 200mm x 200mm tiles joint is in centre of basin if possible, when tiling wall leave out 4 wall tile and fit mirror to be plus minus 1400mm above floor finish. Fix mirror with two sided tape and mirror adhesive. Do not use silicone sealer as silicone attack the silver coating on the mirror , as alternative to mirror adhesive acrylic sealer / adhesive can be used

9. Floor Tiles:

- [a] Tile shower cubicle using mosaic tiles 50mm x 50mm colour beige Tile shall be laid to fall towards outlet
- [b] Prepare floors for tiling in shower room, kitchen, entrance and steps. Chip floors 80% to obtain rough surface and apply key-it before tiling
- [c] Lay first grade porcelain tiles 300 x300 mm full body porcelain tiles available from all Tile Africa outlets 3333N. Use only tile adhesive for porcelain tiles with 6mm spacing, use dove grey grout. Finish of with heavy duty aluminium strip at door entrances and splash walls. Movement and expansion joints to be provided for at maximum of 3m centres, fill joint with beige silicone sealer Entrance tile code 3333W fore exterior
- [d] Prepare and lay porcelain tile skirting 100mm wide and finish of with plastic edge cover strip

10. Build in Sink Stand:

- [a] Sink stand, 5.120 m long 2 ea double sink stand with bricks, plaster tiles and manufacture and angle Iron frame to support sink.
- [b] Item is to build sink stand with bricks to fit 2/ 1.2m long x 460mm wide double sink in two corners of kitchen
- [c] Items include all the following items. Measure out for position of new side and front walls for sink, sink to overlap walls on front and sides by 10mm. Measurements provide are only for purpose tender
- [d] Drill holes in existing wall, fit steel dowels to every third layers of bricks.
- [e] Build single brick wall with approved clay bricks.
- [f] Side wall 5 / 490mm wide after plaster and tiling wall shall be 520mm wide x 830mm high front wall plus minus 5.120m long and 400mm high
- [g] Fill inside to 75mm below front wall with approved filling and compact.
- [h] Cast concrete 15 MPA 2/ 5.120m long x 490mmwide on top of filling to top of front wall and between sink. Plaster side and front wall Expose section to Wood float finish
- [i] Manufacture rectangular frame with 25mm x 5mm angle iron and in white power coating complete Fit frame to existing side and back walls with 8mm raw bolts, two to side walls 100mm from front and three to back wall evenly space
- [j] Tile all expose new and existing vertical walls on side and back of sink with wall tiles

as per spec. All exterior corners to get rounded aluminium tile edge strips.

- [k] Fit overlay stainless steel to concrete slab, apply silicone on edge to seal against side and Back wall, fit white plastic cover strip between sink and wall for neat finish between sink and tiles before tiles wall above sink.
- [l] Contractor to check as per contract all measurements and sizes before tendering.

11. Shower Doors:

Supply and fit white powder coated aluminium Pivot shower doors with Tuff end 6mm Obscure glass. Secure to walls as per manufacture's specification. Clear marine silicone Sealing between Aluminium and tiles inside and outside in shower.

12. Soap Dish:

Fit chrome plated type or stainless steel type soap dish in shower fit on top of tiles. (Fit 1250mm Height from shower floor)

13. Carpenter Work:

- [a] Supply and fit 2ea new meranti FL+ B double door complete with 3 lever Union rebated mortice Lockset and brass barrel bolt 152 mm, re-use hinges, steel door frame at entrance
- [b] Supply and fit new hollow core Masonite door in toilet 3ea complete Re- use steel frame hinges in Toilet
- [c] Supply and fit new hollow core Masonite door complete with 3 lever Union mortice Lockset 3ea
- [d] Supply and fit 5ea Brass Indicator Bolt
- [e] Re-fit all loose cornice and cover stripes
- [f] Supply and fit 600mm x 38mm Post Form Top Black slate against walls with 63mm diameter. Satin Chrome Adjustable legs at 800mm centres. Size of tops, 1/ 7550mm long x 750 mm high x 600mm wide
- [g] Plane and refit all the doors. Service all the locks to working and lockable condition.
- [h] Remove and replace notice board
- [i] Service all steel windows to open and close properly
- [j] Supply and fit wooden bench for shower, manufacture from 44mm x 32mm meranti PAR
Hardwood and secure to wall with black japan heavy duty shelving brackets and wall Anchors
sizes of bench 1/ 4.42m and 1/ 1.0m and varnish
- [k] Supply 2 coat hooks above bench in front of etch shower (5ea), coat hooks to be fitted on meranti
Wood block 400mm x 100mm wide PAR and edges to be bevelled (6ea)
- [l] Supply and fit cornice same as existing

**NB!!!! All timber for Post form work top to be Black Slate
ALL MEASUREMENTS OF POST FORM TOP TO MEASURED ON SITE**

14. Soap Dish:

Fit chrome plated type or stainless steel type soap dish in shower fit on top of tiles. (fit 1250mm Height from shower floor)

15. Plumber Work:

- [a] All pipes on interior and walls to be copper 460 class2 and to be chased into walls, exterior pipe to be white cobra plumb crazy fitting on this pipes to be fitted with inserts, holder bats to be 500mm apart
- [b] Main cold water supply to be at least 22mm, supply from solar geyser to be at least 22mm and then reduced to 15mm
- [c] All pipes to be inspected before closing with plaster
- [d] Remove and replace 4ea wash hand basins and supply and fit new 450mm x 530mm white vaal porcelain wash hand basin complete with waste pipes and "COBRA" standard star head No.111 pillar tap cocks hot and cold water supply and Chrome Plated waste outlet
- [h] Supply and fit 2ea 1500mm Stainless steel double bowl sinks complete with waste outlet, Cobra sink mixer Star head with hot and cold water supply. Waste pipe to be taken to existing gulley
- [i] Remove 3ea existing toilet pans complete, supply and install 4ea new porcelain pans and 9 liters porcelain cisterns from Vaal Potteries or similar complete with pan connector and C/P Angle Valve Fit new toilet seat and flap white heavy duty plastic ECONO B2
- [j] Provide and supply sewer stack complete with two way vent valve for new proposed toilets All exterior pipe work and fittings to be 110 mm P. V. C above ground
- [k] Provide 110 mm sewer main to existing manhole 110 mm P. V. C. underground complete with Excavations, Back filling fill and making good
- [l] Remove and replace 2 ea new white porcelain wall hung urinal complete with waste pipes and Plumbing, using cobra C/P under tile push bottom stop cock
- [m] Removed and supply, fit new shower complete with shower rose and under tile stopcock. Use Only "Cobra" standard star head No.138 under tile stopcocks" chrome plated, chrome plated Shower arm No.027 and swivel shower rose.No.065 outlet of shower to existing gulley
- [n] Supply and fit P.V. C. shower trap with white grating.

16. SOLAR GEYSER.

Install new 300l Kwikot or Tasol Solar combine electrical high pressure geyser complete with solar panel and all necessary valves to comply with SANS standard. Item include the all necessary fittings to install system on roof. Please read the attached specifications.

Work description and specification: Install new 300 litre High pressure Solar geyser complete with all necessary valves

Installation to be conducted by a professional and registered plumber or by the supplier of the solar system who will carry the warranty

All hot water cylinders to be installed according to balanced hot and cold water principles and in compliance with SABS 0252 and SABS 0254 codes of practice.

Solar Water Heater Direct System to complies with SANS 1307, is SABS 400kPa approved and can be used as a close coupled system or split system.

Product Installation Data

When the solar water heater is installed in the roof, it must be installed in compliance with SANS 10106

Solar Water Heater Specification complete with a Temperature & Pressure Valve (Safety Valve), Drain Cock (both supplied with the solar water heater), Multi Pressure Control Valve 400kPa, Drip Tray and Kwikot Vacuum Breakers on the cold water supply and hot water supply

If the solar water heater is installed in the roof, the following minimum installation clearance must be allowed for on each side of the solar water heater in order to remove the element or thermostat and the anode/s from the opposite end

- 150lt – 450mm
- 200lt/250lt – 920mm

If the solar water heater is installed on the roof, careful inspection must be carried out to ensure that the roof can support the weight of the entire installation system once it is filled with water. Care must be taken where the front feet of the solar water heater are located. The feet should be located over a tile batten, purlin or similar for maximum strength.

17. Interior Walls and Window Sills in Locker Room:

- [a] Prepare walls for painting. Apply one coat Univrsial Undercoat on gloss surfaces.
- [c] Apply plaster primer to new plastered walls using Dura 65 white code M 3701600
- [b] Apply 2 coats Dulux Wash N Wear Silk colour Barely Beige code 3L1-5 on walls

18. Purlins and Sprockets:

- [a] Prepare sprockets and purlins for painting
- [b] Apply one coat universal white under coat and two coats“ Dulux” roof paint white as the final Coat

19. Ceilings.

- [a] Prepare ceilings, cover strips and cornices for painting
- [b] Apply one coat universal white undercoat and two coats Dura 65 white code M3701600 or

20. Varnish wooden bench

Prepare and Varnish 2ea new wooden bench in shower and 2ea existing bench in kitchen

21. Doors and Door Frames Exterior:

- [a] Prepare all doors and frames for painting
- [b] Apply one coat pink wood primer, one coat "White Universal undercoat" and two coats Dulux Eggshell Enamel River rock code 6 JL-7 to all door
- [c] Apply, one coat "White Universal undercoat and one coat Enamel white Dulux to Door frame

22. Paint Windows Interior and exterior:

- [a] Prepare and Paint windows interior and exterior one coat Dulux undercoat and one coat White High Gloss by Dulux
- [b] Repair back and front putty
- [c] Remove and Replace clear window panes with obscure glass 5 / 460 x 585mm

23. Paint Asset No:

Prepare and sign write asset numbers using black paint, numbers to be 75mm high and to be painted above door.

24. Incompetent Employees:

Any person employed by the contractor on the work who is, in the opinion of the Project Manager incompetent, or who may act in such an improper manner, may be discharge from the work by the Project Manager and such a person shall not again be employed on the work without the permission of the Junior Manager, contractor and his / hers employees can be tested for substance abuse at any given time

25. Drawings:

The following sketches apply to this contract. Sketch plan = 5 pages and is not to scale

26. Time To Complete The Work:

- [a] Time to complete the work will be 60 (sixty Working days)
- [b] Failing to complete the work as accepted, the contractor shall pay Transnet a Penalty sum of R1000.00 (one thousand) per day or part thereof which the works remain Incomplete

27. Guarantee:

All workmanship and material shall be guaranteed for a period of 2 years, from the date of Completion of work

28. Risks Assessment:

- [a] Working with scaffolding.
- [b] Working with asbestos roofing sheets.
- [c] Working with step ladders.
- [d] Working with paint
- [e] Working with electric tools
- [f] Working on roof
- [g] Asbestos

29. Safety.

- [a] Roof ladders must be used when walking on the roofs.
- [b] No part of the roof may be left open overnight.
- [c] The contractor must, on a regular basis, liaise with the Project Leader. The Project Leader and the Depot Manager must, on regular basis, be provided with an updated program
- [d] The working area is to be barricaded on a daily basis.
- [e] At all times the safety aspect of the project must be treated as very important
- [f] Workers to stay clear of tracks

30. General.

- [a] All surfaces to be cleaned properly and must be inspected by the Project Leader before painting commence.
- [b] All material to be SABS approved. Adhere to manufacturers specifications and instructions.
- [c] Where trade names are used it can be or similar and approved by project leader on site.
- [d] **All dimensions and quantities to be checked on site by tenderer**

Respondents signature

Firms date stamp

Before commencing with the work.

- [e] **All drawings and plans are not to scale.**
- [f] All rubble and hazardous material to be dumped at an approved dumpsite.
- [g] **Contractor to adhere to all regulations and safety as Occupational Health and Safety Regulations Act 85 of 1993.**
- [h] Adhere to the safety rules and regulations of the Department

- [i] All contract workers will attend a safety induction course presented by Transnet freight rail
- [j] **The Building will be occupied during renovations**
- [k] **Contractor must supply Transnet with a disposal certificate of Asbestos products as per act 85 of 1993 Asbestos Regulations**
GNR. 155 of 10 February 200

PREVIEW COPY ONLY

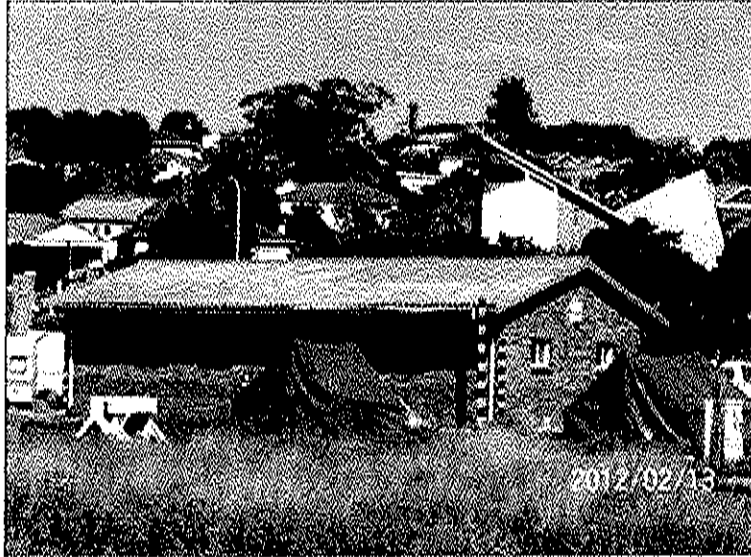

PREVIEW COPY ONLY

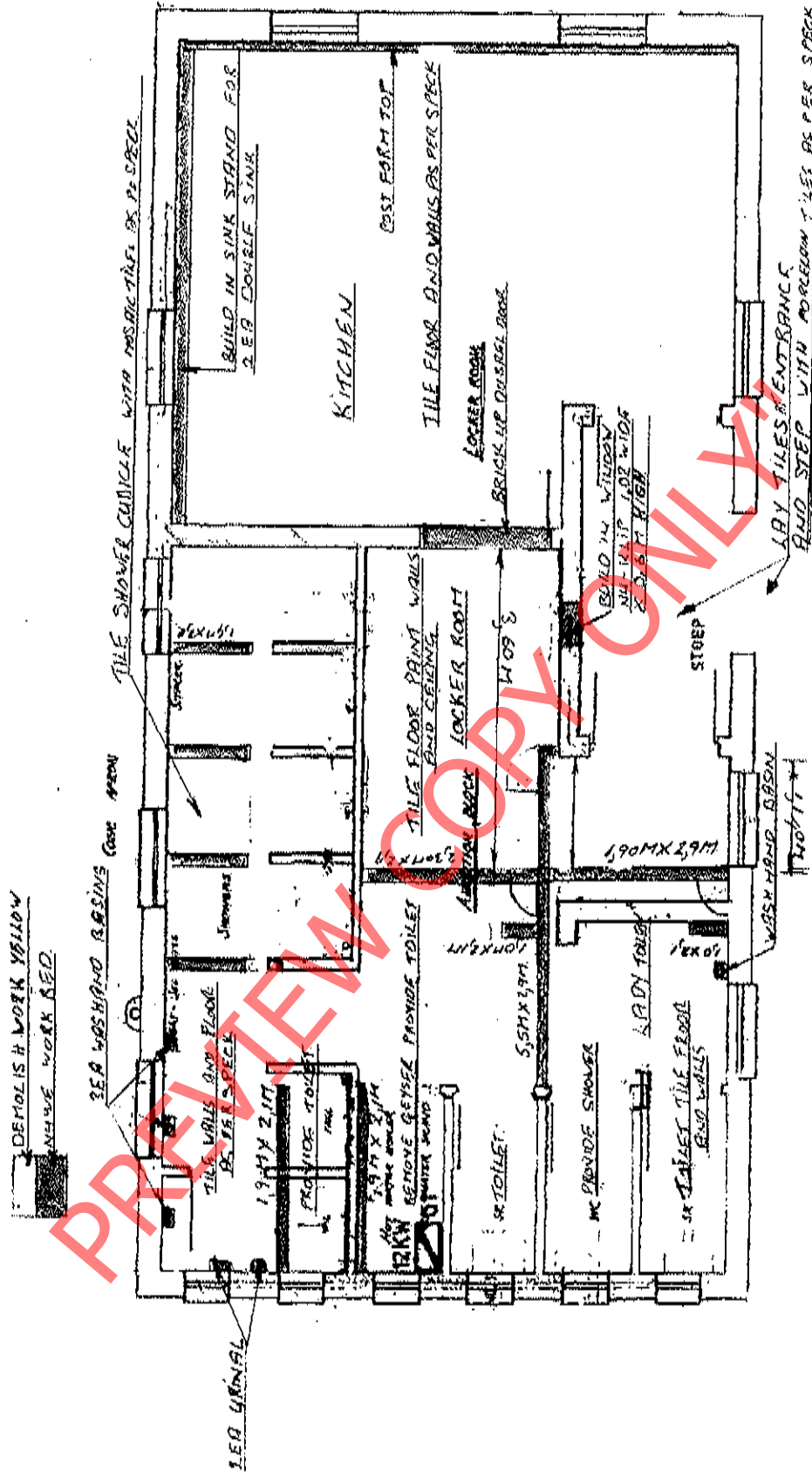

WITENHAGE ASSIT N° 02BB007E

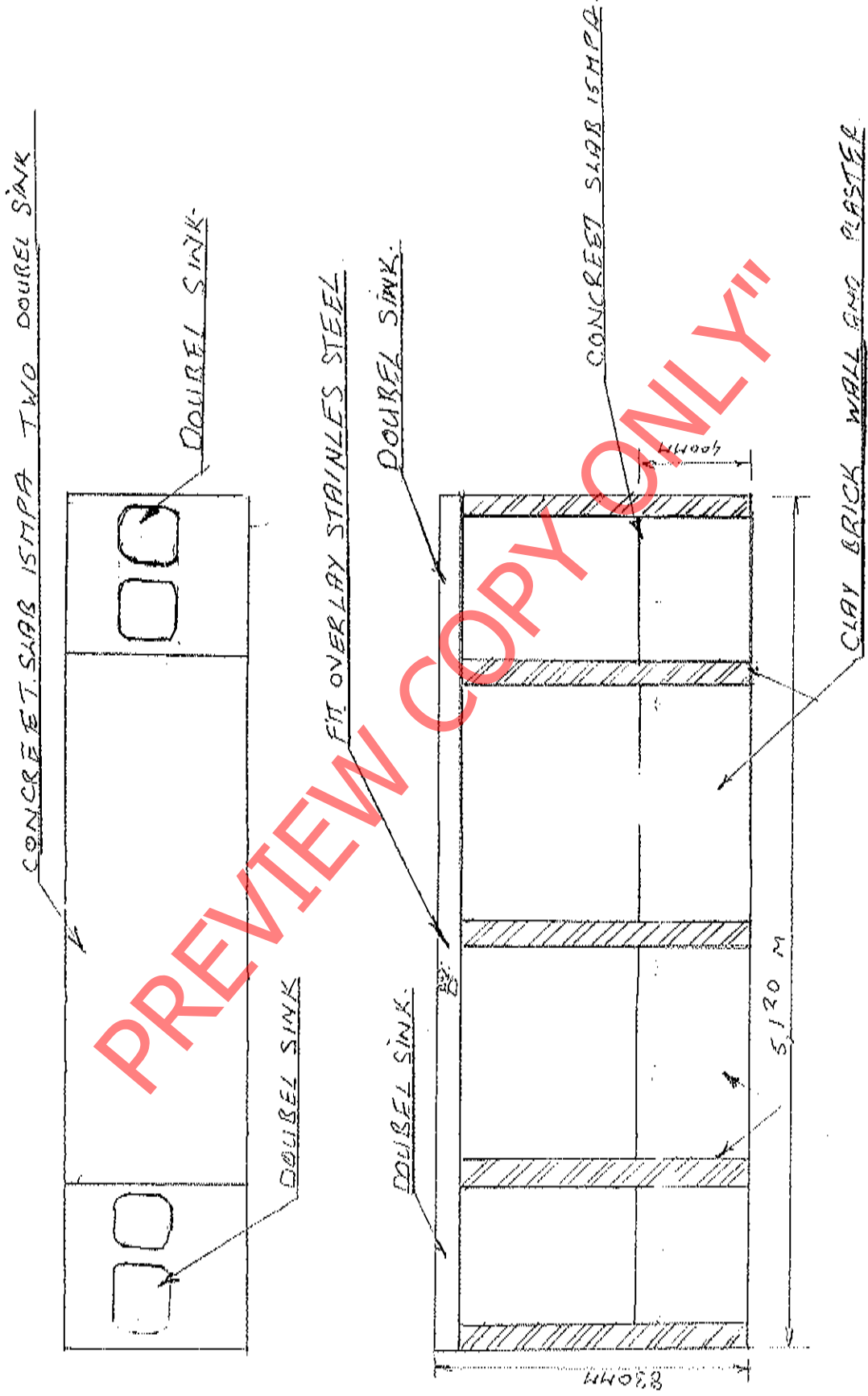

TILE WALLS SLAB AS PER SPEC.

LIMENHAGE ASSET 02B8007E

NUF KUP WINDOW SYSTEM IN WHITE POWER COATED IEA.

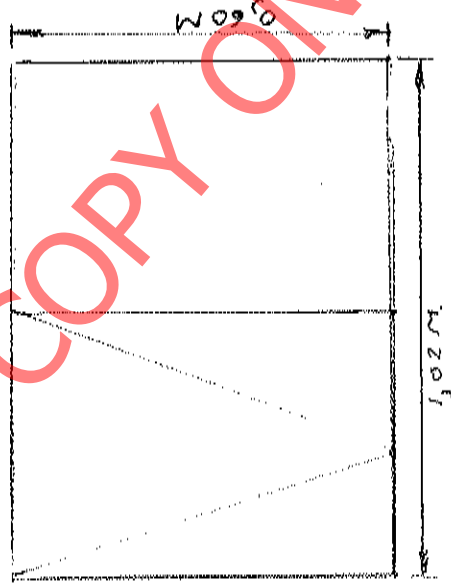

WITENHAGE ASSET N° 0288007 E

SUPPLY AND FIT HOT DIPPED GALVANISED BURGULAR

BAR GLASS A. IN WHITE POWER

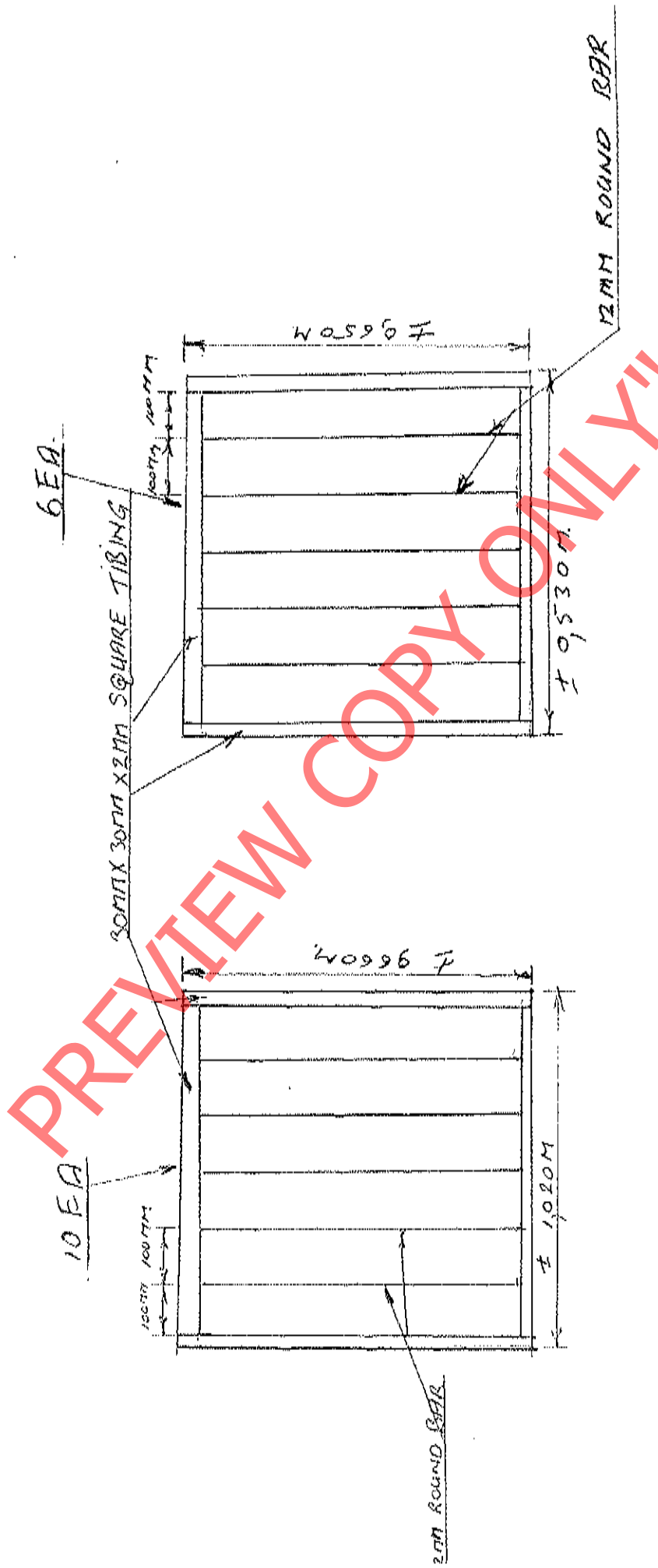

TRANSNET SOC LIMITED
(REGISTRATION NO 1990/000900/30)

trading as TRANSNET FREIGHT RAIL
(hereinafter referred to as TRANSNET)

RFQ PTH 52819
UPGRADE (Incl. ELECTRICAL) AND PAINTING OF ABLUTION BLOCK
(02BB007E) AT UITENHAGE

SECTION 1

1. GENERAL

1.1 Scope of work:

- 1) The upgrading of lights and plugs.
- 2) The installation of elect. circuits to new geyser.
- 3) The upgrading of Distribution Board and Test report (COC) for the Elect. work done.
- 4) The re wiring of complete electrical system within the building.

1.2 Standard Specification

In so far as they can be applied and where they are not inconsistent with the terms of this specification, the following specifications shall be regarded as being embodied in this specification.

1.2.1 SABS Specifications (To be obtained by the contenders)

The wiring of Premises SANS 10142-1 (Old SABS 0142)
Occupational health and Safety Act Act 85 - 1993

1.3 To be supplied by the Contractor

The Contractor shall provide all labour, transport, consumable stores, plant, equipment, tools, services, materials and ingredients of every description required for the carrying out and completion of the WORKS as per this specification and as may be ordered by the Project Manager.

SECTION 2

Electrical Work

2 General:

The contractor shall ensure that the SANS 10142-1 Wiring of Premises is adhered to and that the relevant Health and Safety Act are met.

Electrical contractor to remove all left over material, rubble, and electrical equipment stripped by the contractor and is for his own property.

All material and equipment used to be S.A.B.S. approved and workmanship to be of a high quality and standard, done to the satisfaction of TRANSNET FREIGHT RAIL's site supervisor.

NB : The contractor is responsible for his own measurements where applicable, however, where rates are given the actual work done will be measured on completion and paid accordingly.

A test report (old COC) must be provided for the whole of the building.

2.1 PROJECT SPECIFICATION

a) Entrance/Outside

Remove existing light at the entrance (stoop area) and replace with **1 x PL9 18W CFL light fitting**. Install periphery security lights with **4 x PL9 18W CFL light fittings**, all these lights (incl. the stoop) to operate from daylight switch directly from the mainboard with its own Circuit Breaker and also switchable via the switch on the stoop.

Install **1 x 1 Lever Crabtree Diamond Range** switch on the inside of the entrance.

Label the light switch to correspond with the matching breaker in the mainboard.

b) Entrance to Toilets

Remove existing light at the entrance as you enter new toilet area and replace with **1 x PL9 18W CFL light fitting**.

Install **1 x 1 Lever Crabtree Diamond Range** switch on the inside of the entrance.

Label the light switch to correspond with the matching breaker in the mainboard.

c) Kitchen

Remove all the electrical switchgear; plugs, lights and light switches.

Install **1 x 1 Lever Crabtree Diamond Range** switch on the inside of the entrance.

Install **2 x 5ft Dual Decorative Fluorescent light fittings** in place of existing light fitting and it must fed via a **CMR10** motion sensor.

Install 4 x flush mounted 4x4 plugs. These plugs should be mounted in the centre of the cupboard at a height of **150mm above the top of the cupboard.**

Label the light switch and plugs to correspond with the matching breaker in the mainboard.

d) Locker Room

Remove all the electrical switchgear; plugs and lights.

Install **1 x 1 Lever Crabtree Diamond Range** switch on the inside of the entrance.

Install **1 x 5ft Dual Decorative Fluorescent light fitting**, in the centre of the room.

Install 3 x flush mounted 4x4 plugs, position to be determined on site.

Label the light switch to correspond with the matching breaker in the mainboard.

e) Mens Toilet + Shower Area

Remove all the electrical switchgear and lights.

Install **1 x 4 Lever Crabtree Diamond Range** switch on the inside of the entrance. Lights in toilet area, Shower and extractor fan should be switched separately.

Install **8 x PL9 18 W CFL light fittings**, *actual positions will be determined on site*. **All lights to work via 2 x CMR10 motion sensors.**

Install **2 x new extractor fans**, supply to the fans to operate via the light switch. Install **a 2x4 30Amp** isolator in line with **each** fan supply.

Label the light switch and isolator to correspond with the matching breaker in the mainboard.

f) Ladies Toilet

Remove all the electrical switchgear and lights.

Install **1 x 2 Lever Crabtree Diamond Range** switch on the inside of the entrance.

Install **2 x PL9 18 W CFL light fittings** in place of existing light fittings, **all lights to operate via a motion sensor CMR10**

Install **new extractor fan**, supply to the fan to operate via the light switch.

Install **a 2x4 30Amp** isolator in line with fan supply.

Label the light switch and isolator to correspond with the matching breaker in the mainboard.

g) Mainboard Ground Floor and Compliance Certification

All the wiring must be stripped from the building, inclusive of the geyser room.

Only the supply cable of the building to remain as is.

Change mainboard from Dinrail to Semite board.

A Dedicated circuit must be installed from the mainboard to supply the **new solar geyser** and be fed via **20Amp Circuit Breaker**. The circuit must terminate in a 2x4 extension box complete with 30Amp Isolator. This Isolator must be positioned at the best suitable position for the Control box connection of the solar geyser.

The entire Mainboard must be upgraded, old breakers replaced as per schedule below.

1 x 3Phase 60A Isolator

1 x 3Phase 40A Circuit Breaker

1 x 1Phase 60A Earth leakage unit

1 x 1phase 20A SP+N (Geyser)

3 x 1Phase 20A Circuit Breaker

3 x 1Phase 10A Circuit Breaker

Note that a floor diagram of the circuits will be required and must be laminated.

Note that all the fittings and material supplied and used must be SABS approved.

NB!! that all work must be carried out as per SANS 10142/1

Section 5

CERTIFICATE OF ATTENDANCE OF SITE MEETING / BRIEFING SESSION

RFQ : PTH 52819

It is hereby certified that -

1.

2.

Representative(s) of

(name of company)

attended the site meeting / briefing session in respect of the proposed Service to be rendered in terms of this RFQ on 4/16/2014

.....
TRANSNET'S REPRESENTATIVE

.....
RESPONDENT'S

PREVIEW COPY ONLY

Section 6 VENDOR APPLICATION FORM

Respondents are to complete the Vendor Application Form below:

ALL DOCUMENTS MUST BE AVAILABLE AND SUBMITTED WITHIN 3 WORKING DAYS IF REQUESTED

1. **Original** cancelled cheque **OR** letter from the Respondent's bank verifying banking details **[with bank stamp]**
2. **Certified** copy of Identity Document(s) of Shareholders/Directors/Members [where applicable]
3. **Certified copies** of the relevant company registration documents from Companies and Intellectual Property Commission (CIPC)
4. **Certified copies** of the company's shareholding/director's portfolio
5. A letter on the company's letterhead confirm physical and postal addresses
6. **Original** valid SARS Tax Clearance Certificate
7. **Certified copy** of VAT Registration Certificate
8. **A valid and original** B-BBEE Verification Certificate / sworn affidavit **or certified copy** thereof meeting the requirements for B-BBEE compliance as per the B-BBEE Codes of Good Practice
9. **Certified copy** of valid Company Registration Certificate [if applicable]

Vendor Application Form

Company trading name

Company registered name

Company Registration Number or ID Number if a Sole Proprietor

Form of entity [] CC Trust Pty Ltd Limited Partnership Sole Proprietor

VAT number [if registered]

Company telephone number

Company fax number

Company email address

Company website address

Bank name

Branch & Branch code

Account holder

Bank account number

Postal address

Code

Physical Address

Respondent's Signature

Date & Company Stamp

Code

Contact person
 Designation
 Telephone
 Email

Annual turnover range [last financial year] < R5 m R5 - 35 m > R35 m

Does your company provide Products Services Both

Area of delivery National Provincial Local

Is your company a public or private entity Public Private

Does your company have a Tax Directive or IRP30 Certificate Yes No

Main product or services [e.g. Stationery/Consulting]

Complete B-BBEE Ownership Details:

% Black ownership % Black women ownership % Disabled Black ownership % Youth ownership

Does your entity have a B-BBEE certificate Yes No

What is your B-BBEE status [Level 1 to 9 / Unknown]

How many personnel does the entity employ Permanent Part time

If you are an existing Vendor with Transnet please complete the following:

Transnet contact person
 Contact number
 Transnet Operating Division

Duly authorised to sign for and on behalf of Company / Organisation:

Name		Designation	
Signature		Date	

Section 7**OTHER DOCUMENTATION
NB AVAILABLE AT SITE OR ON REQUEST**

- A. VENDOR APPLICATION FORM
- B. E4E (ACT 85)
 - ✓ SAFETY ARRANGEMENTS AND PROCEDURAL COMPLIANCE WITH THE OCCUPATIONAL HEALTH AND SAFETY ACT
 - ✓ ACT 85 OF 1993 AND REGULATIONS (TO BE COMPLETED BEFORE WORK COMMENCE)
- C. E/7/1
 - ✓ SPECIFICATIONS FOR WORK ON, OVER, UNDER OR ADJACENT TO RAILWAY LINES AND NEAR HIGH VOLTAGE EQUIPMENT
- D. GENERAL BID CONDITIONS
- E. SUPPLIER CODE OF CONDUCT
- F. TRANSNET OMBUDSMAN INFORMATION

By signing the RFQ documents, the Respondent is deemed to acknowledge that he/she has made himself/herself thoroughly familiar with all the conditions governing this RFQ, including those contained in any printed form stated to form part hereof and Transnet Limited will recognise no claim for relief based on an allegation that the Respondent overlooked any such condition or failed properly to take it into account for the purposes of calculating tendered prices or otherwise.

SIGNATURE OF RESPONDENTS AUTHORISED REPRESENTATIVE:

Respondent's Signature

Date & Company Stamp

**ANNEXURE A: RFQ PTH 52819 FOR
RENOVATE AND PAINT INTERIOR AND EXTERIOR (INCLUDING ELECTRICAL WORK) OF
ABLUTION BLOCK (02BB007E) UITENHAGE (NEAR STATION SILOS)**

ANNEXURE A : B-BBEE PREFERENCE POINTS CLAIM FORM

This preference form contains general information and serves as a claim for preference points for Broad-Based Black Economic Empowerment [B-BBEE] Status Level of Contribution.

1. INTRODUCTION

- 1.1 A total of 20 preference points shall be awarded for B-BBEE Status Level of Contribution.
- 1.2 Failure on the part of a Bidder to fill in and/or to sign this form and submit a B-BBEE Verification Certificate from a Verification Agency accredited by the South African Accreditation System [SANAS] or a Registered Auditor approved by the Independent Regulatory Board of Auditors [IRBA] or an Accounting Officer as contemplated in the Close Corporation Act [CCA] together with the bid will be interpreted to mean that preference points for B-BBEE Status Level of Contribution are not claimed.
- 1.3 Transnet reserves the right to require of a Bidder, either before a Bid is adjudicated or at any time subsequently, to substantiate any claim in regard to preferences, in any manner required by Transnet.

2. GENERAL DEFINITIONS

- 2.1 "all applicable taxes" include value-added tax, pay as you earn, income tax, unemployment insurance fund contributions and skills development levies;
- 2.2 "B-BBEE" means broad-based black economic empowerment as defined in section 1 of the Broad-Based Black Economic Empowerment Act;
- 2.3 "B-BBEE status of contributor" means the B-BBEE status received by a measured entity based on its overall performance using the relevant scorecard contained in the Codes of Good Practice on Black Economic Empowerment, issued in terms of section 9(1) of the Broad-Based Black Economic Empowerment Act;
- 2.4 "Bid" means a written offer in a prescribed or stipulated form in response to an invitation by Transnet for the provision of goods, works or services;
- 2.5 "Broad-Based Black Economic Empowerment Act" means the Broad-Based Black Economic Empowerment Act, 2003 [Act No. 53 of 2003];
- 2.6 "comparative price" means the price after the factors of a non-firm price and all unconditional discounts that can be utilised have been taken into consideration;
- 2.7 "consortium or joint venture" means an association of persons for the purpose of combining their expertise, property, capital, efforts, skills and knowledge in an activity for the execution of a contract;
- 2.8 "contract" means the agreement that results from the acceptance of a bid by Transnet;

- 2.9 **"EME"** means any enterprise with an annual total revenue of R5 [five] million or less as per the 2007 version of the B-BBEE Codes of Good Practice and means any enterprise with an annual total revenue of R10 [ten] million or less as per the Revised Codes of Good Practice issued on 11 October 2013 in terms of Government Gazette No. 36928;
- 2.10 **"firm price"** means the price that is only subject to adjustments in accordance with the actual increase or decrease resulting from the change, imposition, or abolition of customs and excise duty and any other duty, levy, or tax, which, in terms of the law or regulation, is binding on the contractor and demonstrably has an influence on the price of any supplies, or the rendering costs of any service, for the execution of the contract;
- 2.11 **"functionality"** means the measurement according to predetermined norms, as set out in the bid documents, of a service or commodity that is designed to be practical and useful, working or operating, taking into account, among other factors, the quality, reliability, viability and durability of a service and the technical capacity and ability of a bidder;
- 2.12 **"non-firm prices"** means all prices other than "firm" prices;
- 2.13 **"person"** includes reference to a juristic person;
- 2.14 **"QSE"** means any enterprise with an annual total revenue between R5 [five] million and R35 [thirty five] million as per the 2007 version of the B-BBEE Codes of Good Practice and means any enterprise with an annual total revenue of between R10 [ten] million and R50 [fifty] million as per the Revised Codes of Good Practice issued on 11 October 2013 in terms of Government Gazette No. 36928
- 2.15 **"rand value"** means the total estimated value of a contract in South African currency, calculated at the time of bid invitations, and includes all applicable taxes and excise duties;
- 2.16 **"subcontract"** means the primary contractor's assigning or leasing or making out work to, or employing another person to support such primary contractor in the execution of part of a project in terms of the contract;
- 2.17 **"total revenue"** bears the same meaning assigned to this expression in the Codes of Good Practice on Black Economic Empowerment, issued in terms of section 9(1) of the Broad-Based Black Empowerment Act and promulgated in the Government Gazette on 9 February 2007;
- 2.18 **"trust"** means the arrangement through which the property of one person is made over or bequeathed to a trustee to administer such property for the benefit of another person; and
- 2.19 **"trustee"** means any person, including the founder of a trust, to whom property is bequeathed in order for such property to be administered for the benefit of another person.

3. ADJUDICATION USING A POINT SYSTEM

- 3.1 The Bidder obtaining the highest number of total points for the evaluation criteria as enumerated in Section 2 of the RFP will be awarded the contract, unless objective criteria justifies the award to another bidder.
- 3.2 Preference points shall be calculated after prices have been brought to a comparative basis taking into account all factors of non-firm prices and all unconditional discounts.
- 3.3 Points scored will be rounded off to 2 [two] decimal places.
- 3.4 In the event of equal points scored, the Bid will be awarded to the Bidder scoring the highest number of preference points for B-BBEE.

- 3.5 However, when functionality is part of the evaluation process and two or more Bids have scored equal points including equal preference points for B-BBEE, the successful Bid will be the one scoring the highest score for functionality.
- 3.6 Should two or more Bids be equal in all respect, the award shall be decided by the drawing of lots.

PREVIEW COPY ONLY"

4. POINTS AWARDED FOR B-BBEE STATUS LEVEL OF CONTRIBUTION

- 4.1 In terms of the Preferential Procurement Regulations, 2011, preference points shall be awarded to a Bidder for attaining the B-BBEE status level of contribution in accordance with the table below:

B-BBEE Status Level of Contributor	Number of Points [Maximum 20]
1	20
2	18
3	16
4	12
5	8
6	6
7	4
8	2
Non-compliant contributor	0

- 4.2 Bidders who qualify as EMEs in terms of the 2007 version of the Codes of Good Practice must submit a certificate issued by an Accounting Officer as contemplated in the CCA or a Verification Agency accredited by SANAS or a Registered Auditor. Registered auditors do not need to meet the prerequisite for IRBA's approval for the purpose of conducting verification and issuing EME's with B-BBEE Status Level Certificates.
- 4.3 Bidders who qualify as EMEs in terms of the Revised Codes of Good Practice issued on 11 October 2013 in terms of Government Gazette No. 36928 are only required to obtain a sworn affidavit on an annual basis confirming that the entity has an Annual Total Revenue of R10 million or less and the entity's Level of Black ownership.
- 4.4 In terms of the 2007 version of the Codes of Good Practice, Bidders other than EMEs must submit their original and valid B-BBEE status level verification certificate or a certified copy thereof, substantiating their B-BBEE rating issued by a Registered Auditor approved by IRBA or a Verification Agency accredited by SANAS.
- 4.5 In terms of the Revised Codes of Good Practice issued on 11 October 2013 in terms of Government Gazette No. 36928, Bidders who qualify as QSEs are only required to obtain a sworn affidavit on an annual basis confirming that the entity has an Annual Total Revenue of R50 million or less and the entity's Level of Black ownership. Large enterprises must submit their original and valid B-BBEE status level verification certificate or a certified copy thereof, substantiating their B-BBEE rating issued by a Registered Auditor approved by IRBA or a Verification Agency accredited by SANAS.
- 4.6 A trust, consortium or joint venture will qualify for points for its B-BBEE status level as a legal entity, provided that the entity submits its B-BBEE status level certificate.
- 4.7 A trust, consortium or joint venture will qualify for points for their B-BBEE status level as an unincorporated entity, provided that the entity submits their consolidated B-BBEE scorecard as if they were a group structure and that such a consolidated B-BBEE scorecard is prepared for every separate bid.
- 4.8 Tertiary institutions and public entities will be required to submit their B-BBEE status level certificates in terms of the specialised scorecard contained in the B-BBEE Codes of Good Practice.

- 4.9 A person will not be awarded points for B-BBEE status level if it is indicated in the Bid documents that such a Bidder intends subcontracting more than 25% [twenty-five per cent] of the value of the contract to any other enterprise that does not qualify for at least the same number of points that such a Bidder qualifies for, unless the intended subcontractor is an EME that has the capability and ability to execute the subcontract.
- 4.10 A person awarded a contract may not subcontract more than 25% [twenty-five per cent] of the value of the contract to any other enterprise that does not have an equal or higher B-BBEE status level than the person concerned, unless the contract is subcontracted to an EME that has the capability and ability to execute the subcontract.
- 4.11 Bidders are to note that in terms of paragraph 2.6 of Statement 000 of the Revised Codes of Good Practice issued on 11 October 2013 in terms of Government Gazette No. 36928, any representation made by an entity about its B-BBEE compliance must be supported by suitable evidence or documentation. As such, Transnet reserves the right to request such evidence or documentation from Bidders in order to verify any B-BBEE recognition claimed.

5. B-BBEE STATUS AND SUBCONTRACTING

5.1 Bidders who claim points in respect of B-BBEE Status Level of Contribution must complete the following:

B-BBEE Status Level of Contributor _____ = _____ [maximum of 20 points]

Note: Points claimed in respect of this paragraph 5.1 must be in accordance with the table reflected in paragraph 4.1 above and must be substantiated by means of a B-BBEE certificate issued by a Verification Agency accredited by SANAS or a Registered Auditor approved by IRBA or a sworn affidavit in the case of an EME or QSE.

5.2 Subcontracting:

Will any portion of the contract be subcontracted? YES/NO [delete which is not applicable]

If YES, indicate:

- (i) What percentage of the contract will be subcontracted? %
- (ii) The name of the subcontractor
- (iii) The B-BBEE status level of the subcontractor
- (iv) Is the subcontractor an EME? YES/NO

5.3 Declaration with regard to Company/Firm

- (i) Name of Company/Firm.....
- (ii) VAT registration number.....
- (iii) Company registration number.....
- (iv) Type of Company / Firm [TICK APPLICABLE BOX]
 - Partnership/Joint Venture/Consortium
 - One person business/sole propriety
 - Close Corporations

Company (Pty) Ltd

(v) Describe Principal Business Activities

.....

(vi) Company Classification [TICK APPLICABLE BOX]

- Manufacturer
- Supplier
- Professional Service Provider
- Other Service Providers, e.g Transporter, etc

(vii) Total number of years the company/firm has been in business.....

BID DECLARATION

I/we, the undersigned, who warrants that he/she is duly authorised to do so on behalf of the company/firm, certify that points claimed, based on the B-BBEE status level of contribution indicated in paragraph 4 above, qualifies the company/firm for the preference(s) shown and I / we acknowledge that:

- (i) The information furnished is true and correct.
- (ii) In the event of a contract being awarded as a result of points claimed as shown in paragraph 6 above, the contractor may be required to furnish documentary proof to the satisfaction of Transnet that the claims are correct.
- (iii) If the B-BBEE status level of contribution has been claimed or obtained on a fraudulent basis or any of the conditions of contract have not been fulfilled, Transnet may, in addition to any other remedy it may have:
 - (a) disqualify the person from the bidding process;
 - (b) recover costs, losses or damages it has incurred or suffered as a result of that person's conduct;
 - (c) cancel the contract and claim any damages which it has suffered as a result of having to make less favourable arrangements due to such cancellation;
 - (d) restrict the Bidder or contractor, its shareholders and directors, and/or associated entities, or only the shareholders and directors who acted in a fraudulent manner, from obtaining business from Transnet for a period not exceeding 10 years, after the *audi alteram partem* [hear the other side] rule has been applied; and/or
 - (e) forward the matter for criminal prosecution.

WITNESSES:

- 1.
- 2.

SIGNATURE OF BIDDER

DATE:.....

COMPANY NAME:

ADDRESS:.....

PREVIEW COPY ONLY"