



Transnet SOC Limited
T/A Transnet Capital Projects

REQUEST FOR QUOTATION

TFR RME RFQ BOARD
TRANSNET FREIGHT RAIL
CNR JETPARK AND NORTHREEF ROAD
ELANDSFONTEIN

Registration Number: 1990/000900/06
Vat Number : 4720103177

Attention:
Telephone Number :
Fax Number :
Vendor Number :500000

Quotation Deadline Date : 09.04.2013
Quotation Deadline Time : 12H00

REQUEST for QUOTATION
Transnet Capital Projects
RFQ Number / Date
6000155118 / 27.03.2013
Contact Person / Telephone
Nonhlanhla Mafoko / 011 878 7178
Return to VAX Number/EMAIL
0115800006 / TCPtendersElandsfontein@Transnet.net

Item	Material	Description	RFQ Qty	UoM	Required Del date	Confirm Del date	Unit Price Excl	Total Price Excl
00010		Feeder clamps as per TN	456	ea	18.04.2013			
		Feeder clamps as per TNB 57 for 160*161mm^						
00020		Ending cone strain clam	35	ea	18.04.2013			
		Ending cone strain clamp 107/161mm^2 TNB-36						
00030		Parallel clamp as per	500	ea	25.04.2013			
		Parallel clamp as per TNB 55for 80mm^2X100mm^2 copper wire.						



Transnet SOC Limited
T/A Transnet Capital Projects
 TFR RME RFQ BOARD
 TRANSNET FREIGHT RAIL
 CNR JETPARK AND NORTHEEF ROAD
 ELANDSFONTEIN
 1406

REQUEST FOR QUOTATION

Registration Number: 1990/000900/06
Vat Number : 4720103177

Attention:
 Telephone Number :
 Fax Number :
 Vendor Number :500000

Quotation Deadline Date : 09.04.2013
Quotation Deadline Time : 12H00

REQUEST for QUOTATION
 Transnet Capital Projects
RFQ Number / Date
 6000155118 / 27.03.2013
Contact Person / Telephone
 Nonhlanhla Mafoko / 011 878 7178
Return to VAX Number/EMAIL
 0115800006 / TCPtendersElandsfontein@Transnet.net

Item	Material	Description	RFQ Qty	UoM	Required Del date	Confirm Del date	Unit Price Excl	Total Price Excl
contact Sabelo 0834556327								

"Preview Copy"



Transnet SOC Limited
 T/A Transnet Capital Projects
 TFR RME RFQ BOARD
 TRANSNET FREIGHT RAIL
 CNR JETPARK AND NORTHREEF ROAD
 ELANDSFONTEIN
 1406

REQUEST FOR QUOTATION

Registration Number: 1990/000900/06
 Vat Number : 4720103177

Attention:

Telephone Number :
 Fax Number :
 Vendor Number :500000

Quotation Deadline Date : 09.04.2013
Quotation Deadline Time : 12H00

REQUEST for QUOTATION

Transnet Capital Projects

RFQ Number / Date

6000155118 / 27.03.2013

Contact Person / Telephone

Nonhlanhla Mafoko / 011 878 7178

Return to VAX Number/EMAIL

0115800006 / TCPtendersElandsfontein@Transnet.net

Delivery Address

Transnet Capital Projects
 Cnr Jetpark and Northreef Roads
 Elandsfontein
 1406

This RFQ is subject to the following conditions:

1. Price/s : The price/s quoted in SA currency and is excluding of V.A.T
2. Delivery : The price/s quoted should include delivery cost to the delivery address stated on the RFQ
3. Returnables : A valid tax clearance certificate and BBBEE certificate from a SANAS accredited verification agency attached to quotation for all quotes above R30 000.
Please note that only the official Transnet RFQ will be accepted and all other correspondence to be attached to the original
4. Safety : To confirm to Transnet Capital Projects Health & Safety plan and specification; HAS-std-0001, copy available on request.
5. Confirmation: To confirm your participation in this tender process please sign and return this document as immediate effect prior to the quotation deadline.
6. Negotiations: The Employer may elect to negotiate the final terms of the contract/order with the preferred tenderer in accordance with Clauses F.2.17 and F.3.13 of the CIDB Standard Conditions of Tender. A copy of which is available upon request.

 Signature

 Date

ITEM	DESCRIPTION	QTY	STORES ITEM NO	DRG NO CEE-	AMENDMENTS		
1	CONE BODY	1	---	TNB-37	NO	NAME	DATE
2	WEDGE	1	---	TNB-38	1	J HARCUS	95-07-04
3	PIN, STRAIGHT, HEADED, Ø16	1	54/4020	TX-66	NOTE 2 REVISED. DRG NO. WAS TN-403 DO REF T95/039		

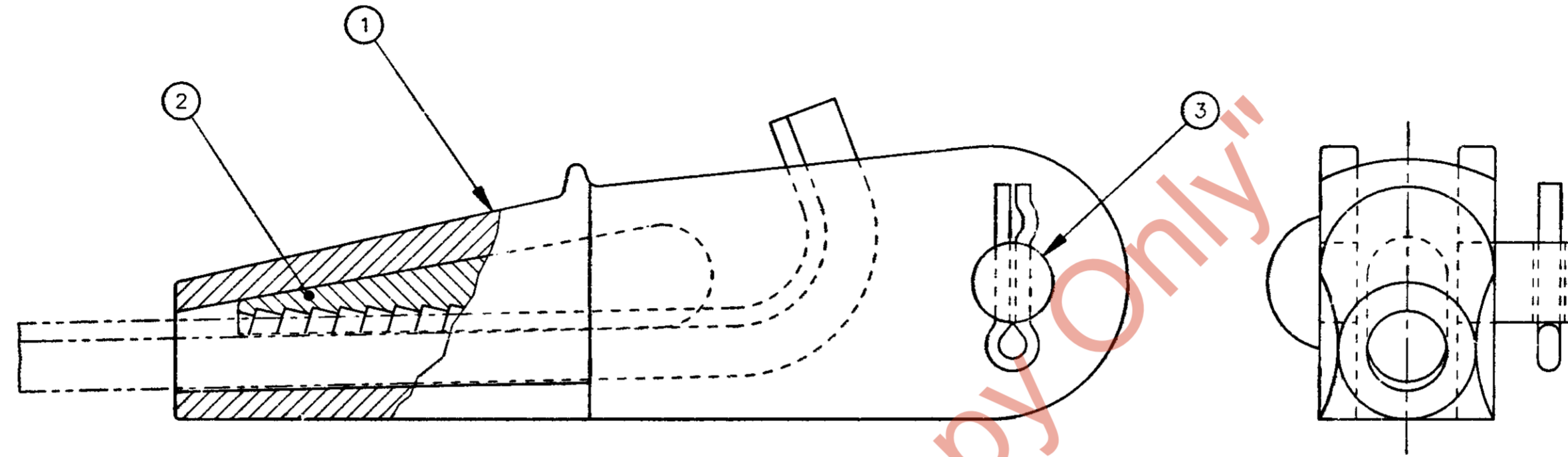

ITEM 2 OMITTED FOR CLARITY

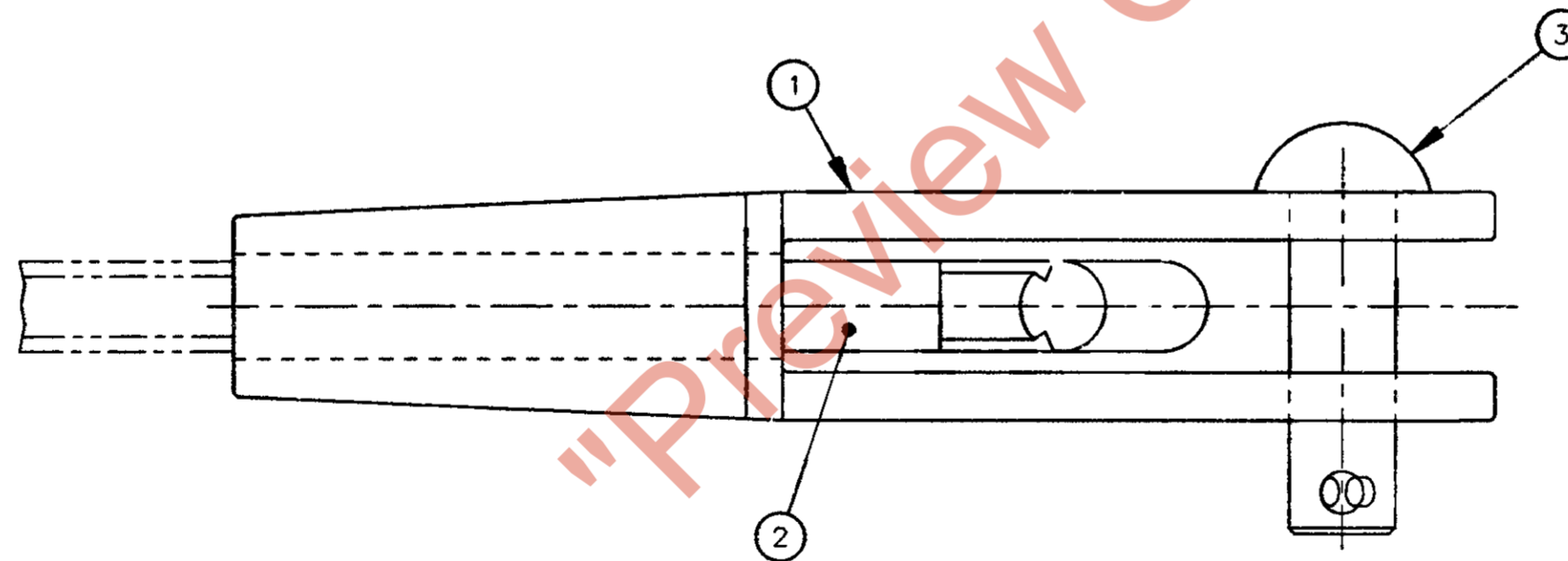

- NOTES
1. MINIMUM ULTIMATE TENSILE STRENGTH = 90kN.
 2. TEST SAMPLES OF EACH BATCH SHALL BE ROUTINE TESTED IN TENSION WITH A STEEL BAR TO 63kN.

STORES ITEM NO
54/4978

DIMENSIONS: m
SCALE: 1:1

A2

DRAWING NO CEE-

TNB-36

SHEET - OF -

DO REF: C37/71	GEN TOL: LIN± - ANG± -
DRN: A ACKERMAN	CKD: FWC DATE: 71-03-16
ENG: -	F PIENAAR for CHIEF ENG
INFRASTRUCTURE (ELECTRICAL)	SPOORNET

WIRE ENDING CONE ASSEMBLY

107mm² / 161mm² Cu CONTACT WIRE

TO000901

ITEM	DESCRIPTION	QTY	STORES ITEM NO	DRG NO CEE-	AMENDMENTS		
1	CONDUCTOR SPLICE, PARALLEL HALF CLAMP	2	—————	TNB-54	NO	NAME	DATE
2	SCREW, MACHINE, Cu-Ni-Si, HEX. HEAD, M12x6g-35LG. (SPEC. CEE.0063)	2	54/3670	—————	1	L E WOOD	96-08-01
3	WASHER, LOCK, PHOSPHOR BRONZE, INTERNALLY TOOTHED, M12 (SPEC. BS.407)	2	54/2704	—————	REDRAWN. DRG NO WAS CEE-TN-74.		
4	CONDUCTOR SPLICE LINER, 162mm ² ACSR CATENERY WIRE (SEE NOTE)	2	—————	TNB-90	DO REF: T96/009		

ITEM 3 ALTERNATIVE MATERIAL: STAINLESS STEEL TO SPEC AISI GRADE 304

STORES ITEM NO	CONDUCTOR SIZES
54/766	100mm ² /80mm ² - 50mm ²
54/791	100mm ² /80mm ² - 100mm ² /80mm ²
54/2728	160mm ² - 50mm ²
54/2753	160mm ² - 100mm ² /80mm ²
54/2777	160mm ² - 160mm ²
54/843	250mm ² - 50mm ²
54/867	250mm ² - 100mm ² /80mm ²
54/880	250mm ² - 160mm ²
54/907	250mm ² - 250mm ²

2 HA SLIER 98-02-25
ITEM 4 AND NOTE ADDED.
DO REF: T98/011

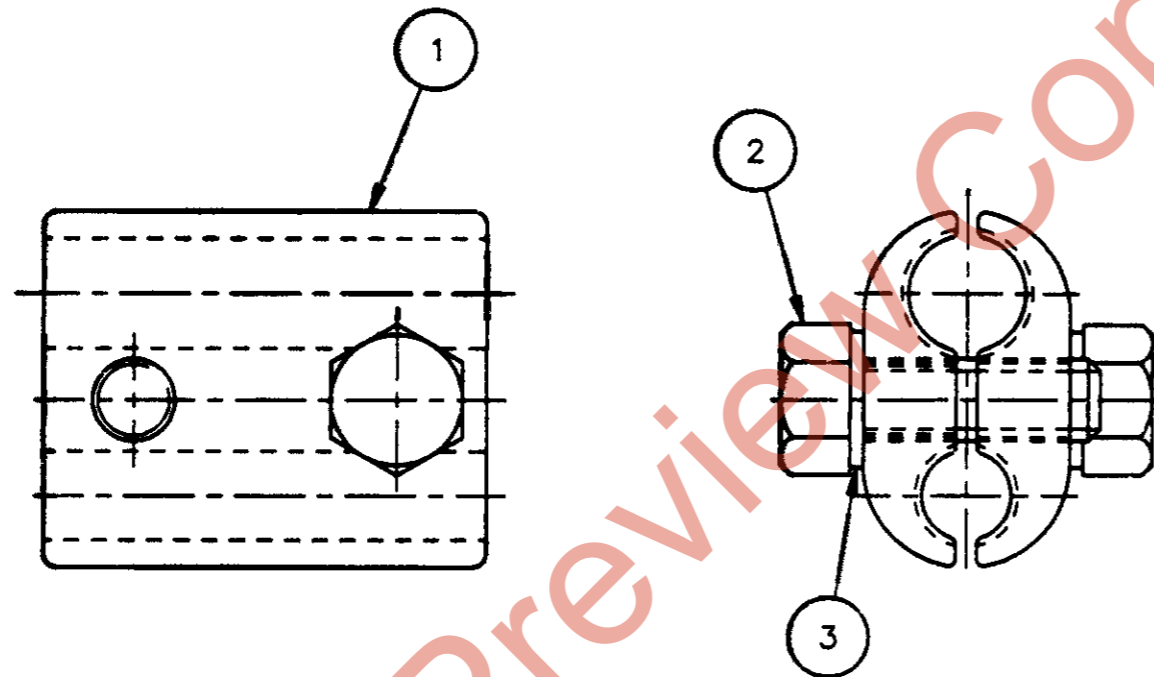

NOTE
USE ITEM 4 ON THE 250mm² SIDE WHEN THIS CLAMP IS USED FOR THE 162mm² ACSR (TIGER) CATENERY

DIMENSIONS: mm
SCALE: 1:1

A3

DO REF: M119/70	GEN TOL: LIN ± —	ANG ± —
DRN: E LOUW	CKD: G W MALONE	DATE: 70-11-19
ENG: F PIENAAR	T C BROOKS	for CHIEF ENG

CONDUCTOR SPLICE PARALLEL CLAMP

DRAWING NO CEE-
TNB-55

INFRASTRUCTURE
(ELECTRICAL)



SHEET — OF —

ITEM	DESCRIPTION	QTY	STORES ITEM NO	DRG NO CEE-	AMENDMENTS		
1	CONDUCTOR SPLICE, FEEDER HALF CLAMP	2	—————	TNB-56	NO	NAME	DATE
2	SCREW, MACHINE, Cu-Ni-Si, HEX. HEAD, M12x6g-35LG. (SPEC. CEE.0063)	2	54/3670	—————	1	L E WOOD	96-08-01
3	WASHER, LOCK, PHOSPHOR BRONZE, INTERNALLY TOOTHED, M12 (SPEC. BS.407)	2	54/2704	—————	REDRAWN. DRG NO WAS CEE-TN-76. DO REF: T96/009		

ITEM 3 ALTERNATIVE MATERIAL: STAINLESS STEEL TO SPEC AISI GRADE 304

STORES ITEM NO	CONDUCTOR SIZES
54/920	50mm ²
54/1949	100mm ² /80mm ²
54/4930	160mm ²
54/4954	250mm ²

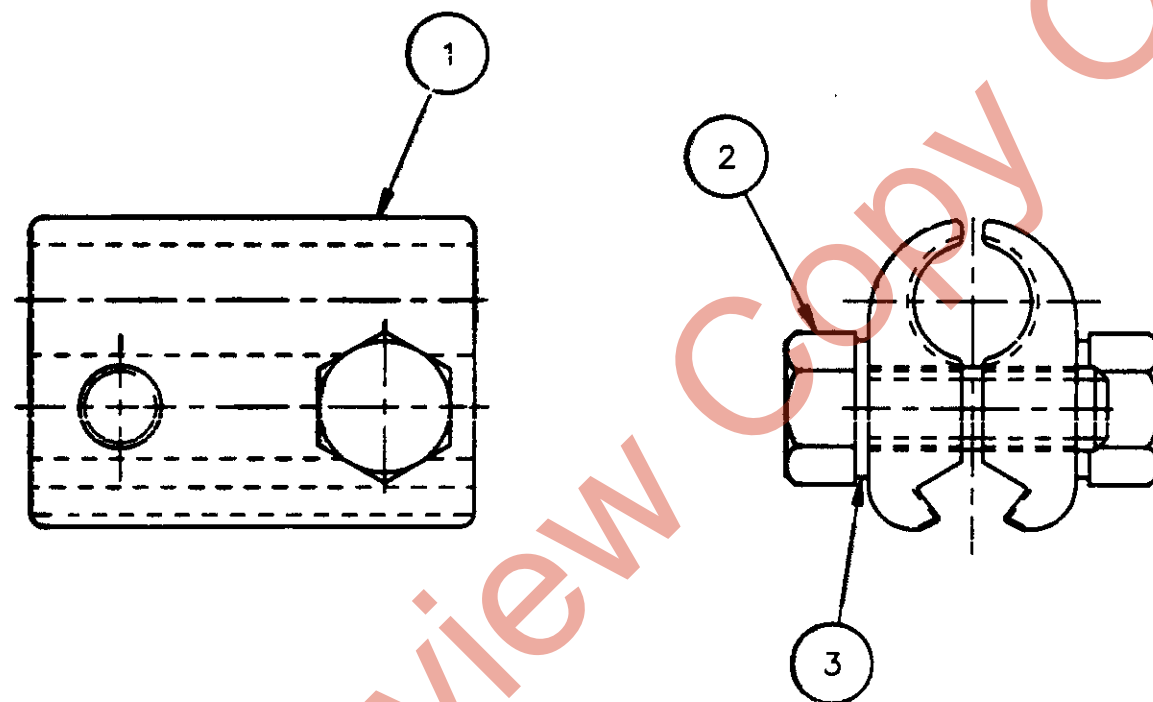

DO REF: M119/70	GEN TOL: LIN± ——— ANG± ———
DRN: E LOUW	CKD: G W MALONE DATE: 70-11-19
ENG: F PIENAAR	T C BROOKS for CHIEF ENG

CONDUCTOR SPLICE
FEEDER CLAMP, 161mm² Cu CONTACT WIRE

INFRASTRUCTURE
(ELECTRICAL)



DIMENSIONS: mm
SCALE: 1:1



DRAWING NO CEE-
TNB-57

SHEET — OF —

T0001012