

TRANSNET



freight rail

A Division of Transnet SOC Limited Registration number 1990/00900/30

REQUEST FOR QUOTATION

KBY/52757

KBY_13212

Senior Buyer
Supply Chain Services
TRANSNET FREIGHT RAIL
Austen Street
KIMBERLEY
8301



Transnet Freight Rail, a division of

TRANSNET SOC LTD

Registration Number 1990/000900/30

[Hereinafter referred to as **Transnet**]

REQUEST FOR QUOTATION [RFQ] No KBY/52757

**FOR THE MAINTENANCE AND PAINTWORK TO CARETAKER'S HOUSE ASSET
NUMBER 01BA777 FOR A PERIOD OF
FOURTY (40) DAYS**

**FOR DELIVERY TO : TRANSNET FREIGHT RAIL, REAL ESTATE
MANAGEMENT**

ISSUE DATE : 17 FEBRUARY 2014

CLOSING DATE : 18 MARCH 2014

CLOSING TIME : 10:00

Section 1 NOTICE TO BIDDERS

Quotations which must be completed as indicated in Section 2 of this RFQ are to be submitted as follows:

METHOD: [Tender box or courier]
CLOSING VENUE: [Tender box at physical address for hand delivery and courier:
 Transnet Freight Rail, Property Management Building, Supply Chain
 Services, Office no. 2, Austen Street, Beaconsfield]

1 Responses to RFQ

Responses to this RFQ [**Quotations**] must not include documents or reference relating to any other quotation or proposal. Any additional conditions must be embodied in an accompanying letter.

2 Broad-Based Black Economic Empowerment [B-BBEE]

Transnet fully endorses and supports the Government's Broad-Based Black Economic Empowerment Programme and it would therefore prefer to do business with local business enterprises who share these same values. Transnet will accordingly allow a "preference" to companies who provide a valid B-BBEE Verification Certificate. All procurement transactions will be evaluated accordingly.

2.1 B-BBEE Scorecard and Rating

As prescribed in terms of the Preferential Procurement Policy Framework Act (PPPFA), Act 5 of 2000 and its Regulations, Respondents are to note that the following preference point system is applicable to all bids:

- The 80/20 system for requirements with a Rand value of up to R1 000 000.00 (all applicable taxes included).
- Bidders are to note that if the 80/20 preference point system is stipulated in this RFQ and all Bids received exceed R1 000 000.00, the RFQ must be cancelled.

The value of this bid is estimated to be below R1000 000.00 (all applicable taxes included) and therefore the **80/20** system shall be applicable.

When Transnet invites prospective suppliers to submit Proposals for its various expenditure programmes, it requires Respondents to have their B-BBEE status verified in compliance with the Codes of Good Practice issued in terms of the Broad Based Black Economic Empowerment Act No. 53 of 2003.

The Department of Trade and Industry recently revised the Codes of Good Practice on 11 October 2013 [Government Gazette No. 36928]. The Revised Codes will replace the Black Economic Empowerment Codes of Good Practice issued on 9 February 2007. The Revised Codes provide for a one year transitional period starting 11 October 2013. During the transitional period, companies may elect to be measured in terms of the Revised Codes or the 2007 version of the Codes. After the first year of the implementation of the Revised Codes, B-BBEE compliance will be measured in

terms of the Revised Codes without any discretion. Companies which are governed by Sector-specific Codes will be measured in terms of those Sector Codes.

As such, Transnet will accept B-BBEE certificates issued based on the Revised Codes. Transnet will also continue to accept B-BBEE certificates issued in terms of the 2007 version of the Codes provided it was issued before 10 October 2014. Thereafter, Transnet will only accept B-BBEE certificates issued based on the Revised Codes.

Respondents are required to complete Annexure A [the B-BBEE Preference Point Claim Form] and submit it together with proof of their B-BBEE Status as stipulated in the Claim Form in order to obtain preference points for their B-BBEE status.

Note: Failure to submit a valid and original B-BBEE certificate or a certified copy thereof at the Closing Date of this RFQ will result in a score of zero being allocated for B-BBEE.

[Refer clause 20 below for Returnable Documents required]

3 Communication

- a) Respondents are warned that a response will be liable for disqualification should any attempt be made by a Respondent either directly or indirectly to canvass any officer(s) or employee of Transnet in respect of this RFQ between the closing date and the date of the award of the business.
- b) A Respondent may, however, before the closing date and time, direct any written enquiries relating to the RFQ to the following Transnet employee:
- Name: Refilwe Ramothwala Email: Refilwe.Ramothwala@transnet.net
- c) Respondents may also, at any time after the closing date of the RFQ, communicate with Maggie Pain on any matter relating to its RFQ response:
- Telephone: 053 838 3341 Email: Maggie.Pain@transnet.net

4 Tax Clearance

The Respondent's original and valid Tax Clearance Certificate must accompany the Quotation. Note that no business shall be awarded to any Respondent whose tax matters have not been declared by SARS to be in order.

5 VAT Registration

The valid VAT registration number must be stated here: _____ *[if applicable]*.

6 Legal Compliance

The successful Respondent shall be in full and complete compliance with any and all applicable national and local laws and regulations.

7 Changes to Quotations

Changes by the Respondent to its submission will not be considered after the closing date and time.

8 Pricing

All prices must be quoted in South African Rand on a fixed price basis, excluding VAT.

9 Prices Subject to Confirmation

Prices quoted which are subject to confirmation will not be considered.

10 Negotiations

Transnet reserves the right to undertake post-tender negotiations with selected Respondents or any number of short-listed Respondents.

11 Binding Offer

Any Quotation furnished pursuant to this Request shall be deemed to be an offer. Any exceptions to this statement must be clearly and specifically indicated.

12 Disclaimers

Transnet is not committed to any course of action as a result of its issuance of this RFQ and/or its receipt of a Quotation in response to it. Please note that Transnet reserves the right to:

- modify the RFQ's goods / service(s) and request Respondents to re-bid on any changes;
- reject any Quotation which does not conform to instructions and specifications which are detailed herein;
- disqualify Quotations submitted after the stated submission deadline;
- not necessarily accept the lowest priced Quotation;
- reject all Quotations, if it so decides;
- place an order in connection with this Quotation at any time after the RFQ's closing date;
- award only a portion of the proposed goods / service/s which are reflected in the scope of this RFQ;
- split the award of the order/s between more than one Supplier/Service Provider; or
- make no award at all.

13 Transnet's supplier integrity pact

Transnet's Integrity Pact requires a commitment from suppliers and Transnet that they will not engage in any corrupt and fraudulent practices, anti-competitive practices; and act in bad faith towards each other. The Integrity Pact also serves to communicate Transnet's Gift Policy as well as the remedies available to Transnet where a Respondent contravenes any provision of the Integrity Pact.

Respondents are required to familiarise themselves with the contents of the Integrity Pact which is available on the Transnet Internet site [www.transnet.net/Tenders/Pages/default.aspx] or on request. Furthermore, Respondents are required to certify that they have acquainted themselves with all the documentation comprising the Transnet Integrity Pact and that they fully comply with all the terms and conditions stipulated in the Transnet Supplier Integrity Pact as follows:

YES	NO
------------	-----------

Should a Respondent need to declare previous transgressions or a serious breach of law in the preceding 5 years as required by Annexure C to the Integrity Pact, such declaration must accompany the Respondent's bid submission.

14 Respondent's Samples

Respondents are required to submit samples of the Goods tendered for by it **only in cases where Transnet has specifically requested samples**. The sample(s) must be endorsed with the RFQ number and description and forwarded on or before the deadline date to the following addressee:

N/A

15 Evaluation Criteria

Transnet will utilise the following criteria [not necessarily in this order] in choosing a Supplier/Service Provider, if so required:

Criterion/Criteria	Explanation
Administrative responsiveness	Completeness of response and returnable documents
Substantive responsiveness	Prequalification criteria, if any, must be met and whether the Bid materially complies with the scope and/or specification given
Final weighted evaluation based on 80/20 preference point system as indicated in paragraph Error! Reference source not found.	<ul style="list-style-type: none"> Pricing and price basis [firm] - whilst not the sole factor for consideration, competitive pricing and overall level of unconditional discounts¹ will be critical B-BBEE status of company - Preference points will be awarded to a bidder for attaining the B-BBEE status level of contribution in accordance with the table indicated in Annexure C.

16 Validity Period

Transnet desires a validity period of 30 [thirty] days from the closing date of this RFQ.

This RFQ is valid until _____.

17 Banking Details

BANK: _____

BRANCH NAME / CODE: _____

ACCOUNT HOLDER: _____

ACCOUNT NUMBER: _____

18 Company Registration

¹ Only unconditional discounts will be taken into account during evaluation. A discount which has been offered conditionally will, despite not being taken into account for evaluation purposes, be implemented when payment is effected.

Registration number of company / C.C. _____

Registered name of company / C.C. _____

19 Disclosure of Prices Quoted

Respondents must indicate here whether Transnet may disclose their quoted prices and conditions to other Respondents:

YES NO

20 Returnable Documents

Returnable Documents means all the documents, Sections and Annexures, as listed in the tables below.

- a) Respondents are required to submit with their Quotations the **Returnable Documents**, as detailed below.

Failure to provide all these Returnable Documents at the Closing Date and time of this RFQ may result in a Respondent's disqualification. Respondents are therefore urged to ensure that all these Documents are returned with their Quotations.

All Sections, as indicated in the footer of each page, must be signed, stamped and dated by the Respondent. Please confirm submission of these Returnable Documents by so indicating [Yes or No] in the table below:

"PREVIEW COPY ONLY"

Returnable Documents	Submitted [Yes or No]
SECTION 1 : Notice to Bidders	
<ul style="list-style-type: none"> - Valid and original B-BBEE Verification Certificate or certified copy thereof [Large Enterprises and QSEs] Note: failure to provide a valid B-BBEE Verification Certificate at the closing date and time of the RFQ will result in an automatic score of zero for preference 	
<ul style="list-style-type: none"> - Valid and original B-BBEE certificate/sworn affidavit or certified copy thereof from auditor, accounting officer or SANAS accredited Verification Agency [EMEs] Note: failure to provide a valid B-BBEE Verification Certificate at the closing date and time of the RFQ will result in an automatic score of zero being allocated for preference 	
<ul style="list-style-type: none"> - In the case of Joint Ventures, a copy of the Joint Venture Agreement or written confirmation of the intention to enter into a Joint Venture Agreement 	
<ul style="list-style-type: none"> - Original valid Tax Clearance Certificate [Consortia / Joint Ventures must submit a separate Tax Clearance Certificate for each party] 	
SECTION 2 : Quotation Form	
SECTION 3: Vendor Application Form	
<ul style="list-style-type: none"> • Original cancelled cheque or bank verification of banking details 	
<ul style="list-style-type: none"> • Certified copies of IDs of shareholder/directors/members [as applicable] 	
<ul style="list-style-type: none"> • Certified copies of the relevant company registration documents from Companies and Intellectual Property Commission (CIPC) 	
<ul style="list-style-type: none"> • Certified copies of the company's shareholding/director's portfolio 	
<ul style="list-style-type: none"> • Entity's letterhead 	
<ul style="list-style-type: none"> • Certified copy of VAT Registration Certificate [RSA entities only] 	
<ul style="list-style-type: none"> • Certified copy of valid Company Registration Certificate [if applicable] 	
Financial Statements signed by your Accounting Officer or Audited Financial Statements for previous 3 years	
ANNEXURE A – SPECIFICATIONS	
ANNEXURE B – TENDER PRICE LIST	
ANNEXURE C – B-BBEE Preference Points Claim Form	

**Section 2
QUOTATION FORM**

I/We _____
hereby offer to supply the goods/services at the prices quoted in the Price Schedule below, in accordance with the conditions related thereto.

I/We agree to be bound by those terms and conditions in:

- the Standard Terms and Conditions for the Supply of Goods or Services to Transnet [available on request]; and
- any other standard or special conditions mentioned and/or embodied in this Request for Quotation.

I/We accept that unless Transnet should otherwise decide and so inform me/us, this Quotation [and, if any, its covering letter and any subsequent exchange of correspondence], together with Transnet's acceptance thereof shall constitute a binding contract between Transnet and me/us.

I/We further agree that if, after I/we have been notified of the acceptance of my/our Quotation, I/we fail to deliver the said goods/service/s within the delivery lead-time quoted, Transnet may, without prejudice to any other legal remedy which it may have, cancel the order and recover from me/us any expenses incurred by Transnet in calling for Quotations afresh and/or having to accept any less favourable offer.

Price Schedule

I/We quote as follows for the goods required, on a "delivered nominated destination" basis, excluding VAT:

Item No	Description of Goods /Services	Unit of Measure	Quantity	Unit Price (ZAR)	Total Price (ZAR)
	SEE THE ATTACHED ANNEXURE B, TENDER PRICE LIST FROM PAGES 1 TO 3				

Delivery Lead-Time from date of purchase order: _____ **[days/weeks]**

Notes to Pricing:

- All Prices must be quoted in South African Rand, exclusive of VAT
- To facilitate like-for-like comparison bidders must submit pricing strictly in accordance with this price schedule and not utilise a different format. Deviation from this pricing schedule could result in a bid being disqualified.
- Please note that should you have offered a discounted price(s), Transnet will only consider such price discount(s) in the final evaluation stage if offered on an unconditional basis.

Section 3
VENDOR APPLICATION FORM

Respondents are to furnish the following documentation and complete the Vendor Application Form below:

1. **Original** cancelled cheque **OR** letter from the Respondent's bank verifying banking details **[with bank stamp]**
2. **Certified** copy of Identity Document(s) of Shareholders/Directors/Members [where applicable]
3. **Certified copies** of the relevant company registration documents from Companies and Intellectual Property Commission (CIPC)
4. **Certified copies** of the company's shareholding/director's portfolio
5. A letter on the company's letterhead confirm physical and postal addresses
6. **Original** valid SARS Tax Clearance Certificate
7. **Certified copy** of VAT Registration Certificate
8. **A valid and original** B-BBEE Verification Certificate / sworn affidavit **or certified copy** thereof meeting the requirements for B-BBEE compliance as per the B-BBEE Codes of Good Practice
9. **Certified copy** of valid C
10. Company Registration Certificate [if applicable]

"PREVIEW COPY ONLY"

Supplier Information Form

Company Trading Name					
Company Registered Name					
Company Registration Number Or ID Number If A Sole Proprietor					
Form of entity	CC	Trust	Pty Ltd	Limited	Partnership Sole Proprietor
VAT number (if registered)					
Company Telephone Number					
Company Fax Number					
Company E-Mail Address					
Company Website Address					
Bank Name		Bank Account Number			
Postal Address				Code	
Physical Address				Code	
Contact Person					
Designation					
Telephone					
Email					
Annual Turnover Range (Last Financial Year)		< R5 Million	R5-35 million	> R35 million	
Does Your Company Provide		Products	Services	Both	
Area Of Delivery		National	Provincial	Local	
Is Your Company A Public Or Private Entity		Public		Private	
Does Your Company Have A Tax Directive Or IRP30 Certificate		Yes		No	
Main Product Or Service Supplied (E.G.: Stationery/Consulting)					
BEE Ownership Details					
% Black Ownership		% Black women ownership		% Disabled person/s ownership	
Does your company have a BEE certificate		Yes		No	
What is your broad based BEE status (Level 1 to 9 / Unknown)					
How many personnel does the firm employ		Permanent		Part time	
Transnet Contact Person					
Contact number					
Transnet operating division					
Duly Authorised To Sign For And On Behalf Of Firm / Organisation					
Name		Designation			
Signature		Date			
Stamp And Signature Of Commissioner Of Oath					
Name		Date			
Signature		Telephone No.			

ANNEXURE A

ASSET DESCRIPTION: CARE TAKER HOUSE

ASSET LOCATION: LOOP 18

CITY / TOWN: VROLIK NA OLIFANTSHOEK

WORK DESCRIPTION: MAINTENANCE AND PAINTWORK

TENDER NO:

ASSET NO: 01BA777S

ITEM NO. SPECIFICATIONS PER ITEM.

WINDOWS INTERIOR

- 140 Work description: Manufacture and install brick pattern burglar bars on frame to complete interior of windows.

Manufacture burglar bars with grade A steel. Use 25 X 25 X 1.6 mm (minimum thickness) square tubing for main frame. Vertically weld onto frame, 10 mm solid round bars. According to size. Drill as necessary according to size of frame holes of 10 mm x2 diameter each side of main frame, space holes evenly and drill holes at least 100 mm deep in brick wall, insert 125mm long X 12 mm diameter round bar in holes and weld to main frame. Cut and grind flush with main frame. All corners shall be mitred at 45 degrees, welding shall be neat with all welding flux and spots removed and cleaned with steel brush. Clean steel with metal cleaner or thinners to remove all oil and dirt. Apply one coat Plascon or Dulux metal primer, one coat Plascon or Dulux universal undercoat and two coats Plascon or Dulux white gloss enamel.

FLOORS

- 345 Work description: Remove vinyl floor tiles and clean floor
Remove tiles completely and remove all debris from site.

- 365 Work description: Chip 80% and provide key coat on floor for ceramic tiles.
Chip floor to 80%. Before tiling, clean floor, apply Tylon (Tylon key it mixed with Tylon plaskey) or Tal primer and keying agent for use on smooth surfaces. Mix and apply primer and keying agent as per the manufacture specifications on container on how to mix and apply the key coat)

Respondent's signature: _____ **Date:** ____/____/____

TENDER NO:

ASSET NO: 01BA777S

ITEM NO. SPECIFICATIONS PER ITEM.

366 Work description: Lay first grade ceramic tiles on floor.
*BEFORE TILING COMMENCES, THE REPRESENTATIVE MUST FIRST APPROVE THE SURFACE, IN SITE BOOK.*ALL TILES THAT SOUND HOLLOW SHALL BE REMOVED AND RE-FIXED. ***USE ONLY TYLON WB11, TAL PROFESIONAL ADHESIVE OR TYPE APPROVED BY PROJECT MANAGER. ***NEVER USE SPOT OR BLOB METHODS.***NEVER BUT JOINT TILES. Thoroughly clean surfaces before any tiling commences. Smooth or painted surfaces must be chipped to 80% of area. KEY IT from TAL or TYLON must be applied over whole area. Glazed floor tiles shall comply with (SABS 1449). Tiles shall be even in shape and size, free from cracks, twists or blemishes and uniform in colour. The adhesive shall be Tylon WB11 tile adhesive for ceramic tiles and Tylon adhesive for porcelain tiles if porcelain tiles is specified. The use of any other type shall only be allowed if approved by the Project manager after adhesive was tested on site. Joints shall be straight, continuous with 5mm widths and pointed with waterproofing grout compound from TAL, Tylon or aproved type. Symmetrical arrangement of tiling with cutting along both sides of panels to avoid cutting of tiles smaller than 75mm wide shall be done. Cutting and fitting of tiles against walls and around doorframes, sanitary fittings, etc must be neat, with a gap between 4 and 6mm. Tile shall be level to each other at joints. Replace one broken or cracked floor tile between existing tiles. Use notched trowel to apply adhesive 10mm X 10mm notches at 6mm intervals. The BLOB and SPOT method must not be used. All excess adhesive shall be removed from joints before drying has occurred. Tiles must be dry before being bedded. Tap tiles level with a rubber mallet. All tiles must make 100% contact with adhesive, make sure there are no voids. Any tile that sound hollow, if tapped, shall be removed. Allow the adhesive to cure for 2 to 3 days before grouting. Use only approved grout, mix grout with Tylon or Tal Bond-it in areas specified. Fill joints to lower edge of bevel and not level with the top of the tile. The work must be kept very clean during grouting as dried grout is almost impossible to remove from textured tiles. DO NOT USE ACIDS, SPIRITS OF SALTS, AMMONIA, OTHER STRONG CHEMICALS OR STEEL WOOL TO CLEAN TILES.

389 Work description: Remove wooden quarter rounds.
Replace after tile work and paint complete.

ROOF

631 Work description: Paint roof 2 coats Bitumen aluminium paint

The Project manager must first approved roof after cleaning before the first coat is apply and must first approved the first coat before the second coat can be applied. The roof paint shall be applied by paint shall be applied by.

Roof shall be 100% clean before the roof paint is applied. All the rusted areas shall be spot primed, and the primer shall be dry before the first coat of Dulux or Plascon Bitumen aluminium paint is applied. The roof paint shall be applied by brush, the use of roller or broom is not permitted. The paint shall be apply according to the manufacturer specifications and over coat times.

EVEN IF THE PROJECT MANAGER DID APPROVED THE ROOF TO BE PAINTED AFTER THE ROOF HAD BEEN CLEANED, THE CONTRACTOR WILL STILL BE RESPONSIBLE IF THE PAINT PEEL IN THE RETENTION OR GUARANTEE PERIOD. AS THE CONTRACTOR SHALL WORK PREPARE AND APPLY THE PAINT ACCORDING TO THE MANUFACTURE SPECIFICATIONS.

Respondent's signature: _____ Date: ____/____/____

TENDER NO:

ASSET NO: 01BA777S

ITEM NO. SPECIFICATIONS PER ITEM.

- 632 Work description: Paint roof sheets underside roof overhang/veranda
The Project manager must first approved roof after cleaning before the first coat is apply and must first approved the first coat before the second coat can be applied. The roof paint shall be applied by paint shall be applied by.
Roof shall be 100% clean before the roof paint is applied. All the rusted areas shall be spot primed, and the primer shall be dry before the first coat of Dulux roof guard or Plascon roof paint is applied. The roof paint shall be applied by brush, the use of roller or broom is not permitted. The paint shall be apply according to the manufacturer specifications and over coat times.
- 639 Work description: Paint expose roof timber purlin.
Item include cleaning by washing off all dirt. Remove all loose, chalky, flaking, peeling paint from wood, sand and wipe off sanding dust with damp cloth and leave to dry before applying paint.
- 640 Work description: Paint expose roof timber sprockets.
Item include cleaning by washing off all dirt. Remove all loose, chalky, flaking, peeling paint from wood, sand and wipe off sanding dust with damp cloth and leave to dry before applying paint.

FACIA/BARGE BOARDS

- 657 Work description: Paint fascia board steel / Cement fibre two coats
STEEL FASCIA BOARDS: Clean from rust and dirt by scraping or by means of steel wire brush, sand completely and wipe off all sanding dust to obtain perfectly clean surface. Spot prime all exposed metal surface with an approved metal primer and apply two coats Plascon paint of Dulux gloss paint
CEMENT FIBRE FASCIA BOARDS WITH PAINT IN GOOD CONDITION: Clean from all dust and dirt with approved detergent and rinse with clean water. Remove all defective paint, sand completely wipe off all sanding dust with a damp cloth, spot prime all nail and screw heads and apply two coats Plascon paint or Dulux gloss paint or approved paint for cement fibre products.
NEW CEMENT FIBRE BARGE BOARDS NEW
Clean, spot prime nail and screw heads with universal undercoat and paint surfaces two coats Plascon wall and all or with two coats Dulux wall gloss paint.

GUTTERS/DOWNPINES

- 664 Work description: Remove gutter and down pipe complete, including brackets, Remove gutters brackets with care as not to damage wood sprockets

Respondent's signature: _____ Date: ____/____/____

TENDER NO:

ASSET NO: 01BA777S

ITEM NO. SPECIFICATIONS PER ITEM.

- 667 Work description: Replace gutters complete with down pipes, and paint.
Galvanized sheet iron gutters shall have beaded edges and shall be in lengths of not less than 5 metres, except the last portion to make up the length. The part used to make up the length shall not be less than 500mm. All the joints shall be seal with pintable water proof sealant and 4mm diameter x 6mm long pop rivets. The sealant shall be applied between the gutters. The joint shall have 3 pop rivets on sides and 3 at the bottom of the gutter. The down pipe outlets can be soldered or pop riveted tot the gutter and sealed with acrylic sealer. The size of the outlet shall allow the down pipe to press right up to the bottom of the gutter. All the joints shall be waterproof and the gutters shall be in a straight line. Gutters shall be laid to proper falls and be provided with angles, stopped ends and outlet nozzles as required. Gutters shall be fixed on galvanized mild steel brackets of size specified and bent to shape of gutters with front end taken up to underside of beaded edge of gutter and each twice screwed to roof timbers. Gutters shall be bolted to brackets at front with 6 mm diameter galvanized gutter bolts, one to each bracket, positioned close to underside of beaded edge of gutter. Brackets shall be spaced but distance between brackets shall not exceeding 1m.

WALLS EXTERIOR

- 723 Work description: Repair exterior walls brick/rough plaster finish, for painting.
Wash wall thoroughly with hot water and sugar soap in order to remove any traces of dust, fat, oil and any other dirt. The preparation of walls shall include opening of all fine cracks with sharp object, the filling of cracks and all holes in wall with the appropriate filler or patching plaster, depending on the size of the cracks or holes. The areas under repair must be sanded down to a smooth, even finish. Brush down the surface, removing all loose particles, and dust, ensuring that the surface is sound. Sand paint on walls to provide bond for new paint. Rinse wall thoroughly with clean water. No sweeping or dusting shall be done after the wall has been prepared for painting or while painting is in progress or while paint is still wet. Allow wall to dry completely before any paint is applied.
- 730 Work description: Paint wall, brick finish.
All paint work shall be done to the specification of the manufacturer. Over coating time shall be allowed as specified by the manufacturer. All surfaces not being painted, such as brick work, sills, floors and the like must be covered up and protected against spotting before any painting commences. No sweeping or dusting shall be allowed while painting is in progress or while paint is still wet. All items that are more cost effective to be removed from wall and to be re-fixed, must be removed to avoid cutting in against items such as notice boards and other items. Dry film thickness to be 90µm per coat.

PAINT PIPES/STEEL/STRUCTURE

- 799 Work description: Paint pipes against wall 15 to 120mm DIA.
Remove all loose and defective paint, sand and wipe off all sanding dust with damp cloth. Apply 1 coat universal undercoat and 2 coats Dulux pearglo paint

Respondent's signature: _____ Date: ____/____/____

INTERIOR WORK LIST ROOMS 1 TO 20

ASSET NO 01BA777S

CARE TAKER HOUSE

VROLIK NA OLIFANTSHOEK

TENDER NO:

No R1 R2 R3 R4 R5 R6 R7 R8 R9 R10 R11 R12 R13 R14 R15 R16 R17 R18 R19 R20 TOTAL

WINDOWS INTERIOR

140 Manufacture and fit 25mm square tubing burglar bar frame with 10mm dia round steel bars standard brick pattern to complete interior of window. Paint bars 1 coat steel primer, undercoat and 1 coat gloss enamel.

EA	8	0	0	0	0	0	0	0	0	0	0	0	0	0	0	0	0	0	0	0	0	8
----	---	---	---	---	---	---	---	---	---	---	---	---	---	---	---	---	---	---	---	---	---	---

FLOORS

345 Remove vinyl floor tiles complete and clean floor from all adhesive

M^2	70	0	0	0	0	0	0	0	0	0	0	0	0	0	0	0	0	0	0	0	0	70
-----	----	---	---	---	---	---	---	---	---	---	---	---	---	---	---	---	---	---	---	---	---	----

365 Chip 80 % of concrete floor area. supply and apply Tylon or tal key coat to floor for ceramic tiles (please read the manufacture specifications on container on how to mix and apply the key coat)

M^2	70	0	0	0	0	0	0	0	0	0	0	0	0	0	0	0	0	0	0	0	0	70
-----	----	---	---	---	---	---	---	---	---	---	---	---	---	---	---	---	---	---	---	---	---	----

366 Lay 1st grade ceramic floor tiles on floor (use 10 x 6mm notched trowel) joints 5mm wide use only Tylon WB11 tile adhesive for ceramic tiles adhesive as approved by project manager. Type tile as per sample tile shown at site meeting Read specifications

M^2	70	0	0	0	0	0	0	0	0	0	0	0	0	0	0	0	0	0	0	0	0	70
-----	----	---	---	---	---	---	---	---	---	---	---	---	---	---	---	---	---	---	---	---	---	----

389 Remove wooden quarter rounds, replace after tile work and paint complete.

M	80	0	0	0	0	0	0	0	0	0	0	0	0	0	0	0	0	0	0	0	0	80
---	----	---	---	---	---	---	---	---	---	---	---	---	---	---	---	---	---	---	---	---	---	----

ROOF

631 Do preparations as specified and paint roof 2 coats bitumen aluminium paint. (see attached paint specification)

M^2	132	0	0	0	0	0	0	0	0	0	0	0	0	0	0	0	0	0	0	0	0	132
-----	-----	---	---	---	---	---	---	---	---	---	---	---	---	---	---	---	---	---	---	---	---	-----

632 Do preparations as specified and paint roof corr iron/IBR two coats Dulux or Plascon white roof paint. area is length x width (area do not include roof sheet profile) overcoat time 4 hours. (see attached paint specification)

M^2	26	0	0	0	0	0	0	0	0	0	0	0	0	0	0	0	0	0	0	0	0	26
-----	----	---	---	---	---	---	---	---	---	---	---	---	---	---	---	---	---	---	---	---	---	----

639 Paint exposed roof timber purlin, paint 1 pink wood primer, 1 coat universal undercoat and 2 coats white Dulux roof guard paint. apply paint only after preparation as per attached specification

M^2	4	0	0	0	0	0	0	0	0	0	0	0	0	0	0	0	0	0	0	0	0	4
-----	---	---	---	---	---	---	---	---	---	---	---	---	---	---	---	---	---	---	---	---	---	---

640 Paint exposed roof timber sprockets, 1 coat universal undercoat and 2 coats white Dulux wall guard or Dulux roof guard. bare wood areas shall be spot primed with wood primer. apply paint only after preparation as per attached specification.

M^2	3	0	0	0	0	0	0	0	0	0	0	0	0	0	0	0	0	0	0	0	0	3
-----	---	---	---	---	---	---	---	---	---	---	---	---	---	---	---	---	---	---	---	---	---	---

FACIA/BARGE BOARDS

657 Paint facia board steel / nutec fibre cement, 2 coats Plascon or with Dulux white gloss paint, apply paint only after preparation as per attached specification has been done

M	48	0	0	0	0	0	0	0	0	0	0	0	0	0	0	0	0	0	0	0	0	48
---	----	---	---	---	---	---	---	---	---	---	---	---	---	---	---	---	---	---	---	---	---	----

GUTTERS/DOWNPipes

664 Remove gutters complete with brackets, down pipes and down pipe holder bats, item include the fill of down pipe holder bat holes in wall with cement

M	12	0	0	0	0	0	0	0	0	0	0	0	0	0	0	0	0	0	0	0	0	12
---	----	---	---	---	---	---	---	---	---	---	---	---	---	---	---	---	---	---	---	---	---	----

No R1 R2 R3 R4 R5 R6 R7 R8 R9 R10 R11 R12 R13 R14 R15 R16 R17 R18 R19 R20 TOTAL

GUTTERS/DOWNPipes

667 Fit galvanised square gutters 125mm x 100mm complete with down pipes and paint. Include all necessary corners and stop ends. all work and material shall comply to attached specification. note!!: silicone sealer must not be use for joints.

M 24 0 0 0 0 0 0 0 0 0 0 0 0 0 0 0 0 0 0 0 24

WALLS EXTERIOR

723 Prepare wall for painting. wash brick/rough plaster walls with sugar soap. open up fine cracks with sharp object. fill cracks and all holes. sand wall complete to provide bond for new paint and rinse with clean water to remove all sanding dust

M^2 136 0 0 0 0 0 0 0 0 0 0 0 0 0 0 0 0 0 0 0 136

730 Paint exterior brick wall, not plastered, with 2 coats Dulux wall guard paint or similar paint approved by project manager. apply paint only after preparation as per attached specification has been done. colour: Dulux barely beige code 3hi-1.

M^2 136 0 0 0 0 0 0 0 0 0 0 0 0 0 0 0 0 0 0 0 136

PAINT PIPES/STEEL/STRUCTURE

799 Paint pipes 15 to 120mm dia. pipes against wall painted different colour as wall or with different paint, paint 1 coat undercoat and 2 coats white water base Dulux pearlglo. apply paint only after preparation as per attached specification has been done

M^2 2 0 0 0 0 0 0 0 0 0 0 0 0 0 0 0 0 0 0 0 2

"PREVIEW COPY ONLY"

INTERIOR WORK LIST**ASSET NO 01AB777S****CARETAKERS HOUSE****VROLIK****TENDER NO:**

No	WORK LIST	UNIT
WINDOWS INTERIOR		
140	Manufacture and fit 25mm square tubing burglar bar frame with 10mm dia round steel bars standard brick pattern to complete interior of window. Paint bars 1 coat steel primer, undercoat and 1 coat gloss enamel.	8 EA
FLOORS		
345	Remove vinyl floor tiles complete and clean floor from all adhesive	70 M ²
365	Chip 80 % of concrete floor area. supply and apply Tylon or tal key coat to floor for ceramic tiles (please read the manufacture specifications on container on how to mix and apply the key coat)	70 M ²
366	Lay 1st grade ceramic floor tiles on floor (use 10 x 6mm notched trowel) joints 5mm wide use only Tylon WB11 tile adhesive for ceramic tiles adhesive as approved by project manager. Type tile as per sample tile shown at site meeting Read specifications	70 M ²
389	Remove wooden quarter rounds, replace after tile work and paint complete.	80 M
ROOF		
631	Do preparations as specified and paint roof 2 coats bitumen aluminium paint. (see attached paint specification)	132 M ²
632	Do preparations as specified and paint roof corr iron/IBR two coats Dulux or Plascon white roof paint. area is length x width (area do not include roof sheet profile) overcoat time 4 hours. (see attached paint specification)	26 M ²
639	Paint exposed roof timber purlin, paint 1 pink wood primer, 1 coat universal undercoat and 2 coats white Dulux roof guard paint. apply paint only after preparation as per attached specification	4 M ²
640	Paint exposed roof timber sprockets, 1 coat universal undercoat and 2 coats white Dulux wall guard or Dulux roof guard. bare wood areas shall be spot primed with wood primer. apply paint only after preparation as per attached specification.	3 M ²
FACIA/BARGE BOARDS		
657	Paint fascia board steel / nutec fibre cement, 2 coats Plascon or with Dulux white gloss paint, apply paint only after preparation as per attached specification has been done	48 M
GUTTERS/DOWNPINES		
664	Remove gutters complete with brackets, down pipes and down pipe holder bats, item include the fill of down pipe holder bat holes in wall with cement	12 M
667	Fit galvanised square gutters 125mm x 100mm complete with down pipes and paint. Include all necessary corners and stop ends. all work and material shall comply to attached specification. note!!: silicone sealer must not be use for joints.	24 M
WALLS EXTERIOR		
723	Prepare wall for painting. wash brick/rough plaster walls with sugar soap. open up fine cracks with sharp object. fill cracks and all holes. sand wall complete to provide bond for new paint and rinse with clean water to remove all sanding dust	136 M ²

No	WORK LIST	UNIT
----	-----------	------

WALLS EXTERIOR

730 Paint exterior brick wall, not plastered, with 2 coats Dulux wall guard paint or similar paint approved by project manager. apply paint only after preparation as per attached specification has been done. colour: Dulux barely beige code 3hi-1. 136 M^2

PAINT PIPES/STEEL/STRUCTURE

799 Paint pipes 15 to 120mm dia. pipes against wall painted different colour as wall or with different paint, paint 1 coat undercoat and 2 coats white water base Dulux pearlglo. apply paint only after preparation as per attached specification has been done 2 M^2

"PREVIEW COPY ONLY"



Geo-Spatial Images

Asset: 01BA777S
Asset Group: 12
Description: HOUSE No. 1-CARE TAKER

[See Images Larger »](#)

Asset Images



Asset: **01BA777S** - View from :Unspecified
Date: **24-Jan-2012** File No:15002119 (1/11)



Asset: **01BA777S** - View from :45° Right
Date: **15-Sep-2009** File No:10035520 (2/11)



Asset: **01BA777S** - View from :45° Left
Date: **15-Sep-2009** File No:10035521 (3/11)



Asset: **01BA777S** - View from :45° Left
Date: **09-Jul-2008** File No:10028870 (4/11)



Asset: **01BA777S_01** - View from :45° Left
Date: **09-Jul-2008** File No:10028871 (5/11)



Asset: **01BA777S_01** - View from :45° Left
Date: **10-May-2007** File No:10023601 (6/11)

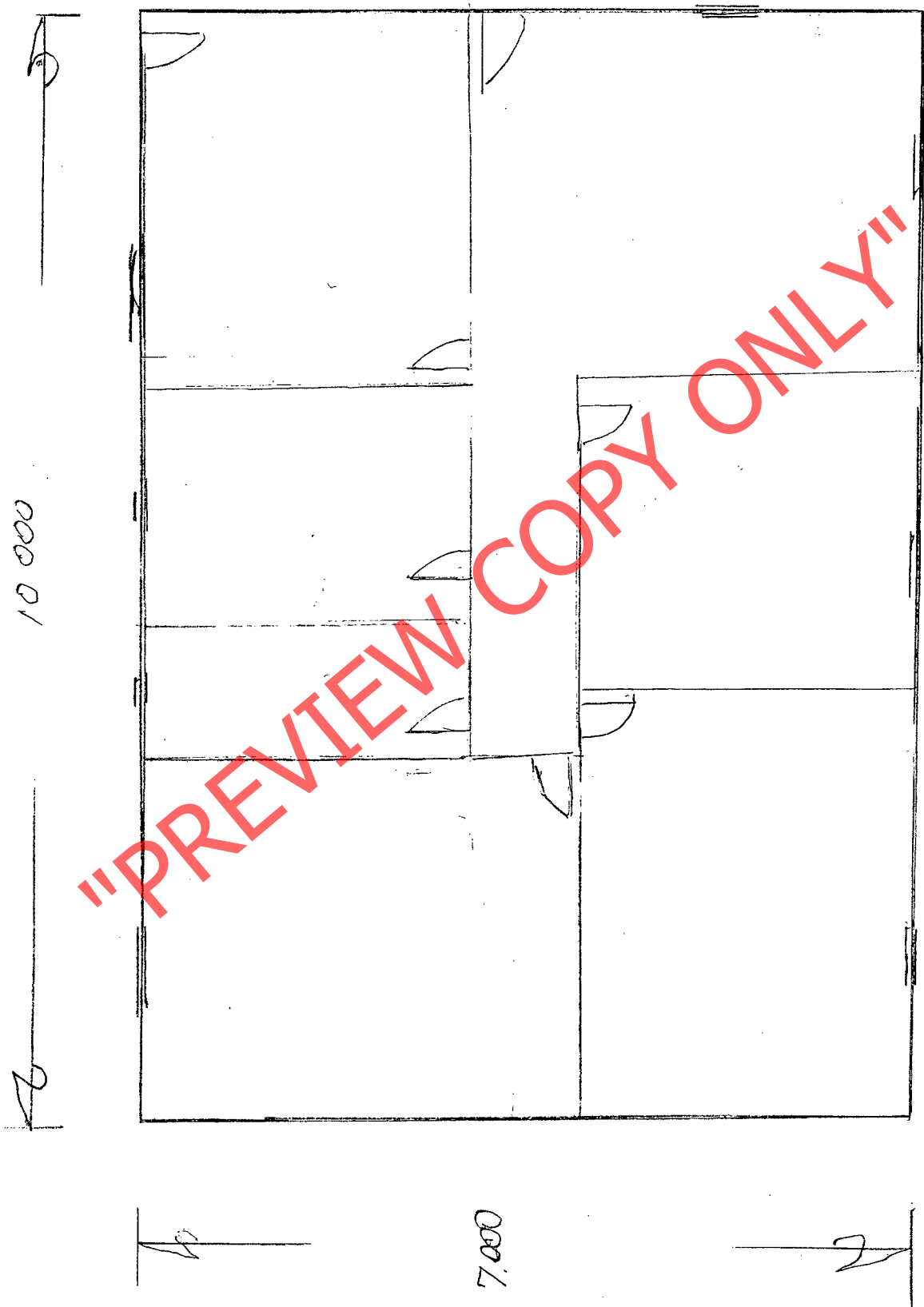

ANNEXURE B

TENDER PRICE LIST PER ITEM

ASSET DESCRIPTION: CARE TAKER HOUSE

CITY / TOWN: VROLIK NA OLIFANTSHOEK

TENDER NO:

ASSET NO: 01BA777S

WORK DESCRIPTION: MAINTENANCE AND PAINTWORK

TENDER PRICE LIST TO INTERIOR AND EXTERIOR WORK TO BUILDINGS

Measurements and or quantities do not include off cuts or waste all measurements of material is measure as nett fixed. Contractor to add his own % for off cuts and waste.

The contractor is responsible to check all the measurements and quantities before ordering any material. The measurement and quantities are only a guide for tender purposes.

Value Added Tax (VAT) shall be excluded in the schedule of rates and prices.

To be supplied by the Contractor: The Contractor shall provide all labour, material, transport, consumable stores, plant, equipment, tools, services, materials and ingredients of every description required for the carrying out and completion of the WORK as per the attached work list and specification and as may be ordered by the Project Manager.

GENERAL: The Building will be occupied during renovations, The Project manager, contractor and manager of the TFR staff using the building will discuss and agree on site the maintenance plan for the building. The necessary move of furniture in the same room if necessary is included in all the items. All normal cleaning, preparations include sanding, stopping and washing of items to be painted as specified by the paint manufacturer is included in all the paint items. Where abnormal cleaning is required it will be specified as an additional item. All scaffolding and use of ladders up to 4.50m high interior and exterior if and as necessary is part of all the items. All work shall be done according to the attached specifications and shall comply with the National building regulations. Unless otherwise specified all materials must comply with SANS specifications.

Where no applicable SANS Specification exists the materials must be approved by the Transnet Freight Rail project manager.

All material shall be fitted, install or applied as specified by the manufacture.

The contractor shall be liable for any damages caused by his or her staff to any Transnet Freight Rail property or equipment.

SAFETY: The contractor shall comply with the Occupational Health Safety Act, 1993 (Act 85 of 1993).

Page 1 of 3 SUB TOTAL PAGE 1

TENDER NO:

ASSET NO: 01BA777S

ITEM NO	FAULT DISCRPTION	ITEM TOTAL	MEASURE UNIT	UNIT RATE	ITEM AMOUNT
WINDOWS INTERIOR					
140	Manufacture and fit 25mm square tubing burglar bar frame with 10mm dia round steel bars standard brick pattern to complete interior of window. Paint bars 1 coat steel primer, undercoat and 1 coat gloss enamel.	8	EA		
FLOORS					
345	Remove vinyl floor tiles complete and clean floor from all adhesive	70	M^2		

Respondent's signature: _____ Date: ____/____/____

--

TENDER NO:

ASSET NO: 01BA777S

ITEM NO	FAULT DISCRPTION	ITEM TOTAL	MEASURE UNIT	UNIT RATE	ITEM AMOUNT
365	Chip 80 % of concrete floor area. supply and apply Tylon or tal key coat to floor for ceramic tiles (please read the manufacture specifications on container on how to mix and apply the key coat)	70	M^2		
366	Lay 1st grade ceramic floor tiles on floor (use 10 x 6mm notched trowel) joints 5mm wide use only Tylon WB11 tile adhesive for ceramic tiles adhesive as approved by project manager. Type tile as per sample tile shown at site meeting Read specifications	70	M^2		
389	Remove wooden quarter rounds, replace after tile work and paint complete.	80	M		
ROOF					
631	Do preparations as specified and paint roof 2 coats bitumen aluminium paint. (see attached paint specification)	132	M^2		
632	Do preparations as specified and paint roof corr iron/IBR two coats Dulux or Plascon white roof paint. area is length x width (area do not include roof sheet profile) overcoat time 4 hours. (see attached paint specification)	26	M^2		
639	Paint exposed roof timber purlin, paint 1 pink wood primer, 1 coat universal undercoat and 2 coats white Dulux roof guard paint. apply paint only after preparation as per attached specification	4	M^2		
640	Paint exposed roof timber sprockets, 1 coat universal undercoat and 2 coats white Dulux wall guard or Dulux roof guard. bare wood areas shall be spot primed with wood primer. apply paint only after preparation as per attached specification.	3	M^2		
FACIA/BARGE BOARDS					
657	Paint facia board steel / nutec fibre cement, 2 coats Plascon or with Dulux white gloss paint, apply paint only after preparation as per attached specification has been done	48	M		
GUTTERS/DOWNPIPES					
664	Remove gutters complete with brackets, down pipes and down pipe holder bats, item include the fill of down pipe holder bat holes in wall with cement	12	M		
667	Fit galvanised square gutters 125mm x 100mm complete with down pipes and paint. Include all necessary corners and stop ends. all work and material shall comply to attached specification. note!!: silicone sealer must not be use for joints.	24	M		
WALLS EXTERIOR					
723	Prepare wall for painting. wash brick/rough plaster walls with sugar soap. open up fine cracks with sharp object. fill cracks and all holes. sand wall complete to provide bond for new paint and rinse with clean water to remove all sanding dust	136	M^2		
730	Paint exterior brick wall, not plastered, with 2 coats Dulux wall guard paint or similar paint approved by project manager. apply paint only after preparation as per attached specification has been done. colour: Dulux barely beige code 3hi-1.	136	M^2		
PAINT PIPES/STEEL/STRUCTURE					
799	Paint pipes 15 to 120mm dia. pipes against wall painted different colour as wall or with different paint, paint 1 coat undercoat and 2 coats white water base Dulux pearl glo. apply paint only after preparation as per attached specification has been done	2	M^2		

Respondent's signature: _____ Date: ____/____/____

TENDER NO:

ASSET NO: 01BA777S

ITEM NO	FAULT DISCRIPTION	ITEM TOTAL	MEASURE UNIT	UNIT RATE	ITEM AMOUNT
---------	-------------------	------------	--------------	-----------	-------------

TOTAL PAGE 1 TO PAGE 3 R

PRELIMINARY AND GENERAL

P and G shall include all cost not directly relate to a specific item on the schedule of prices and rates. All items not specifically mentioned in the Schedule of Rates and prices and form part of contractor's requirements such as cost of stationery, as well as establishment of workers on site and removal of site establishment, it will also include the handing over of the site to the contractor and the handing back of the site after completion of work .

P + G

R

RISK AND SAFETY

Cost for the risk and saftey must include the risk assessment. The risk assesment is a full identification of the risks before the work starts and the necessary equipment, appropriate precautions and systems of work that must be provided and Implemented.

RISK AND SAFETY R

Cost for risk and safety include complete compliance with the current Occupational Health Safety Act.

Included in risk and safety. The standardised Transnet Freight Rail induction shall be given to all staff of all contractors at the start of each project and the contractors shall send all his staff that will work on the Transnet Freight Rail site to the induction on the date as agreed on between TFR Project manager and the contractor.

TOTAL PRICE CIVIL WORK EXLUDE VAT R

The total price for Civil work, excluding VAT, must be carried over as one total amount to the Service Fees and Cost Form, Section 6 of the RFQ. The amount must also be written in words on the Service Fees and Cost Form.

Respondent's signature: _____ Date: ____/____/____

RFQ NO. KBY/52757
FOR THE MAINTENANCE AND PAINTWORK TO CARETAKER'S HOUSE ASSET
NUMBER 01BA777 FOR A PERIOD OF
FOURTY (40) DAYS

ANNEXURE C: B-BBEE PREFERENCE POINTS CLAIM FORM

This preference form contains general information and serves as a claim for preference points for Broad-Based Black Economic Empowerment [B-BBEE] Status Level of Contribution.

1. INTRODUCTION

- 1.1 A total/maximum of 20 preference points shall be awarded for B-BBEE Status Level of Contribution.
- 1.2 Failure on the part of a Bidder to fill in and/or to sign this form and submit a B-BBEE Verification Certificate from a Verification Agency accredited by the South African Accreditation System [SANAS] or a Registered Auditor approved by the Independent Regulatory Board of Auditors [IRBA] or an Accounting Officer as contemplated in the Close Corporation Act [CCA] together with the bid will be interpreted to mean that preference points for B-BBEE Status Level of Contribution are not claimed.
- 1.3 Transnet reserves the right to require of a Bidder, either before a Bid is adjudicated or at any time subsequently, to substantiate any claim in regard to preferences, in any manner required by Transnet.

2. GENERAL DEFINITIONS

- 2.1 "**all applicable taxes**" include value-added tax, pay as you earn, income tax, unemployment insurance fund contributions and skills development levies;
- 2.2 "**B-BBEE**" means broad-based black economic empowerment as defined in section 1 of the Broad-Based Black Economic Empowerment Act;
- 2.3 "**B-BBEE status of contributor**" means the B-BBEE status received by a measured entity based on its overall performance using the relevant scorecard contained in the Codes of Good Practice on Black Economic Empowerment, issued in terms of section 9(1) of the Broad-Based Black Economic Empowerment Act;
- 2.4 "**Bid**" means a written offer in a prescribed or stipulated form in response to an invitation by Transnet for the provision of goods, works or services;
- 2.5 "**Broad-Based Black Economic Empowerment Act**" means the Broad-Based Black Economic Empowerment Act, 2003 [Act No. 53 of 2003];
- 2.6 "**comparative price**" means the price after the factors of a non-firm price and all unconditional discounts that can utilised have been taken into consideration;
- 2.7 "**consortium or joint venture**" means an association of persons for the purpose of combining their expertise, property, capital, efforts, skills and knowledge in an activity for the execution of a

contract;

- 2.8 **"contract"** means the agreement that results from the acceptance of a bid by Transnet;
- 2.9 **"EME"** means any enterprise with an annual total revenue of R5 [five] million or less as per the 2007 version of the B-BBEE Codes of Good Practice and means any enterprise with an annual total revenue of R10 [ten] million or less as per the Revised Codes of Good Practice issued on 11 October 2013 in terms of Government Gazette No. 36928;
- 2.10 **"firm price"** means the price that is only subject to adjustments in accordance with the actual increase or decrease resulting from the change, imposition, or abolition of customs and excise duty and any other duty, levy, or tax, which, in terms of the law or regulation, is binding on the contractor and demonstrably has an influence on the price of any supplies, or the rendering costs of any service, for the execution of the contract;
- 2.11 **"functionality"** means the measurement according to predetermined norms, as set out in the bid documents, of a service or commodity that is designed to be practical and useful, working or operating, taking into account, among other factors, the quality, reliability, viability and durability of a service and the technical capacity and ability of a bidder;
- 2.12 **"non-firm prices"** means all prices other than "firm" prices;
- 2.13 **"person"** includes reference to a juristic person;
- 2.14 **"QSE"** means any enterprise with an annual total revenue between R5 [five] million and R35 [thirty five] million as per the 2007 version of the B-BBEE Codes of Good Practice and means any enterprise with an annual total revenue of between R10 [ten] million and R50 [fifty] million as per the Revised Codes of Good Practice issued on 11 October 2013 in terms of Government Gazette No. 36928
- 2.15 **"rand value"** means the total estimated value of a contract in South African currency, calculated at the time of bid invitations, and includes all applicable taxes and excise duties;
- 2.16 **"subcontract"** means the primary contractor's assigning or leasing or making out work to, or employing another person to support such primary contractor in the execution of part of a project in terms of the contract;
- 2.17 **"total revenue"** bears the same meaning assigned to this expression in the Codes of Good Practice on Black Economic Empowerment, issued in terms of section 9(1) of the Broad-Based Black Empowerment Act and promulgated in the Government Gazette on 9 February 2007;
- 2.18 **"trust"** means the arrangement through which the property of one person is made over or bequeathed to a trustee to administer such property for the benefit of another person; and
- 2.19 **"trustee"** means any person, including the founder of a trust, to whom property is bequeathed in order for such property to be administered for the benefit of another person.

3. ADJUDICATION USING A POINT SYSTEM

- 3.1 The Bidder obtaining the highest number of total points for the evaluation criteria as enumerated in Section 2 of the RFP will be awarded the contract, unless objective criteria justifies the award to another bidder.
- 3.2 Preference points shall be calculated after prices have been brought to a comparative basis taking

into account all factors of non-firm prices and all unconditional discounts.

- 3.3 Points scored will be rounded off to 2 [two] decimal places.
- 3.4 In the event of equal points scored, the Bid will be awarded to the Bidder scoring the highest number of preference points for B-BBEE.
- 3.5 However, when functionality is part of the evaluation process and two or more Bids have scored equal points including equal preference points for B-BBEE, the successful Bid will be the one scoring the highest score for functionality.
- 3.6 Should two or more Bids be equal in all respect, the award shall be decided by the drawing of lots.

"PREVIEW COPY ONLY"

- 4.8 Tertiary institutions and public entities will be required to submit their B-BBEE status level certificates in terms of the specialised scorecard contained in the B-BBEE Codes of Good Practice.
- 4.9 A person will not be awarded points for B-BBEE status level if it is indicated in the Bid documents that such a Bidder intends subcontracting more than 25% [twenty-five per cent] of the value of the contract to any other enterprise that does not qualify for at least the same number of points that such a Bidder qualifies for, unless the intended subcontractor is an EME that has the capability and ability to execute the subcontract.
- 4.10 A person awarded a contract may not subcontract more than 25% [twenty-five per cent] of the value of the contract to any other enterprise that does not have an equal or higher B-BBEE status level than the person concerned, unless the contract is subcontracted to an EME that has the capability and ability to execute the subcontract.
- 4.11 Bidders are to note that in terms of paragraph 2.6 of Statement 000 of the Revised Codes of Good Practice issued on 11 October 2013 in terms of Government Gazette No. 36928, any representation made by an entity about its B-BBEE compliance must be supported by suitable evidence or documentation. As such, Transnet reserves the right to request such evidence or documentation from Bidders in order to verify any B-BBEE recognition claimed.

5. B-BBEE STATUS AND SUBCONTRACTING

5.1 Bidders who claim points in respect of B-BBEE Status Level of Contribution must complete the following:

B-BBEE Status Level of Contributor 1 = _____ [maximum of 20 points]

Note: Points claimed in respect of this paragraph 5.1 must be in accordance with the table reflected in paragraph 4.1 above and must be substantiated by means of a B-BBEE certificate issued by a Verification Agency accredited by SANAS or a Registered Auditor approved by IRBA or a sworn affidavit in the case of an EME or QSE.

5.2 Subcontracting:

Will any portion of the contract be subcontracted? YES/NO [delete which is not applicable]

If YES, indicate:

- (i) What percentage of the contract will be subcontracted?%
- (ii) The name of the subcontractor
- (iii) The B-BBEE status level of the subcontractor
- (iv) Is the subcontractor an EME? YES/NO

5.3 Declaration with regard to Company/Firm

- (i) Name of Company/Firm.....
- (ii) VAT registration number.....
- (iii) Company registration number.....
- (iv) Type of Company / Firm [TICK APPLICABLE BOX]

- Partnership/Joint Venture/Consortium
- One person business/sole propriety
- Close Corporations

4. POINTS AWARDED FOR B-BBEE STATUS LEVEL OF CONTRIBUTION

- 4.1 In terms of the Preferential Procurement Regulations, 2011, preference points shall be awarded to a Bidder for attaining the B-BBEE status level of contribution in accordance with the table below:

B-BBEE Status Level of Contributor	Number of Points [Maximum 20]
1	20
2	18
3	16
4	12
5	8
6	6
7	4
8	2
Non-compliant contributor	0

- 4.2 Bidders who qualify as EMEs in terms of the 2007 version of the Codes of Good Practice must submit a certificate issued by an Accounting Officer as contemplated in the CCA or a Verification Agency accredited by SANAS or a Registered Auditor. Registered auditors do not need to meet the prerequisite for IRBA's approval for the purpose of conducting verification and issuing EME's with B-BBEE Status Level Certificates.
- 4.3 Bidders who qualify as EMEs in terms of the Revised Codes of Good Practice issued on 11 October 2013 in terms of Government Gazette No. 36928 are only required to obtain a sworn affidavit on an annual basis confirming that the entity has an Annual Total Revenue of R10 million or less and the entity's Level of Black ownership.
- 4.4 In terms of the 2007 version of the Codes of Good Practice, Bidders other than EMEs must submit their original and valid B-BBEE status level verification certificate or a certified copy thereof, substantiating their B-BBEE rating issued by a Registered Auditor approved by IRBA or a Verification Agency accredited by SANAS.
- 4.5 In terms of the Revised Codes of Good Practice issued on 11 October 2013 in terms of Government Gazette No. 36928, Bidders who qualify as QSEs are only required to obtain a sworn affidavit on an annual basis confirming that the entity has an Annual Total Revenue of R50 million or less and the entity's Level of Black ownership. Large enterprises must submit their original and valid B-BBEE status level verification certificate or a certified copy thereof, substantiating their B-BBEE rating issued by a Registered Auditor approved by IRBA or a Verification Agency accredited by SANAS.
- 4.6 A trust, consortium or joint venture will qualify for points for its B-BBEE status level as a legal entity, provided that the entity submits its B-BBEE status level certificate.
- 4.7 A trust, consortium or joint venture will qualify for points for their B-BBEE status level as an unincorporated entity, provided that the entity submits their consolidated B-BBEE scorecard as if they were a group structure and that such a consolidated B-BBEE scorecard is prepared for every separate bid.

Company (Pty) Ltd

(v) Describe Principal Business Activities

.....
.....
.....

(vi) Company Classification [TICK APPLICABLE BOX]

Manufacturer

Supplier

Professional Service Provider

Other Service Providers, e.g Transporter, etc

(vii) Total number of years the company/firm has been in business.....

BID DECLARATION

I/we, the undersigned, who warrants that he/she is duly authorised to do so on behalf of the company/firm, certify that points claimed, based on the B-BBEE status level of contribution indicated in paragraph 4 above, qualifies the company/firm for the preference(s) shown and I / we acknowledge that:

- (i) The information furnished is true and correct.
- (ii) In the event of a contract being awarded as a result of points claimed as shown in paragraph 6 above, the contractor may be required to furnish documentary proof to the satisfaction of Transnet that the claims are correct.
- (iii) If the B-BBEE status level of contribution has been claimed or obtained on a fraudulent basis or any of the conditions of contract have not been fulfilled, Transnet may, in addition to any other remedy it may have:
 - (a) disqualify the person from the bidding process;
 - (b) recover costs, losses or damages it has incurred or suffered as a result of that person's conduct;
 - (c) cancel the contract and claim any damages which it has suffered as a result of having to make less favourable arrangements due to such cancellation;
 - (d) restrict the Bidder or contractor, its shareholders and directors, and/or associated entities, or only the shareholders and directors who acted in a fraudulent manner, from obtaining business from Transnet for a period not exceeding 10 years, after the *audi alteram partem* [hear the other side] rule has been applied; and/or
 - (e) forward the matter for criminal prosecution.

WITNESSES:

- 1.
- 2.

SIGNATURE OF BIDDER

DATE:.....

COMPANY NAME:

ADDRESS:.....