



Transnet SOC Limited
T/A Transnet Capital Projects

REQUEST FOR QUOTATION

TFR RME RFQ BOARD
TRANSNET FREIGHT RAIL RME
PO Box 8205
ELANDSFONTEIN

Registration Number: 1990/000900/06
Vat Number : 4720103177

Attention:

Telephone Number :
Fax Number :
Vendor Number :500000

Quotation Deadline Date : 22.05.2013
Quotation Deadline Time : 12:00

REQUEST for QUOTATION
Transnet Capital Projects
RFQ Number / Date
6000159984 / 13.05.2013
Contact Person / Telephone
Ruth Sekgoela / 011 878 7111
Return to VAX Number/EMAIL
0115800006 / TCPtendersElandsfontein@Transnet.net

Item	Material	Description	RFQ Qty	UoM	Required Del date	Confirm Del date	Unit Price Excl	Total Price Excl
00010	20000087	PICK DIGGING;OVAL EYE,S	180	ea	06.06.2013			
		PICK, DIGGING TYPE OVAL EYE MATERIAL STEEL DIMENSIONS 3 KG P/N: FG00250 LASHER PICK HEAD; C AND D						
00020	20000135	SHOVEL;ROUND NOSE	245	ea	06.06.2013			
		SHOVEL TYPE ROUND NOSE LASHER						

"PREVIEW COPY ONLY"



Transnet SOC Limited
 T/A Transnet Capital Projects
 TFR RME RFQ BOARD
 TRANSNET FREIGHT RAIL RME
 PO Box 8205
 ELANDSFONTEIN
 8205

REQUEST FOR QUOTATION

Registration Number: 1990/000900/06
 Vat Number : 4720103177

Attention:
 Telephone Number :
 Fax Number :
 Vendor Number :500000

Quotation Deadline Date : 22.05.2013
Quotation Deadline Time : 12:00

REQUEST for QUOTATION
 Transnet Capital Projects
RFQ Number / Date
 6000159984 / 13.05.2013
Contact Person / Telephone
 Ruth Sekgoela / 011 878 7111
Return to VAX Number/EMAIL
 0115800006 / TCPtendersElandsfontein@Transnet.net

Item	Material	Description	RFQ Qty	UoM	Required Del date	Confirm Del date	Unit Price Excl	Total Price Excl
00030	20000288	GLOVES;2 INCH (12)	200	Pa	06.06.2013			
		GLOVES 2 INCH (12)						
00040		Precast Concrete Lid an	6	ea	06.06.2013			
		Precast Concrete Lid and Frame 750dia x 550C To be delivered to 59 Innes road Jetpark Contactperson: Gert van Rensburg @ 083 742 7375						
00050		Safety Knee Caps	30	ea	06.06.2013			
		Safety Knee Caps						





Transnet SOC Limited
 T/A Transnet Capital Projects
 TFR RME RFQ BOARD
 TRANSNET FREIGHT RAIL RME
 PO Box 8205
 ELANDSFONTEIN
 8205

REQUEST FOR QUOTATION

Registration Number: 1990/000900/06
 Vat Number : 4720103177

Attention:
 Telephone Number :
 Fax Number :
 Vendor Number :500000

Quotation Deadline Date : 22.05.2013
Quotation Deadline Time : 12:00

REQUEST for QUOTATION
 Transnet Capital Projects
RFQ Number / Date
 6000159984 / 13.05.2013
Contact Person / Telephone
 Ruth Sekgoela / 011 878 7111
Return to VAX Number/EMAIL
 0115800006 / TCPtendersElandsfontein@Transnet.net

Item	Material	Description	RFQ Qty	UoM	Required Del date	Confirm Del date	Unit Price Excl	Total Price Excl
------	----------	-------------	---------	-----	-------------------	------------------	-----------------	------------------

Contactperson: Moses Kgolane @ 083 455 6322

To be delivered to Pretoria: Pretcon Site
 Cnr Paul Kruger & Transnet Street

00060	20000268	BAG;FLAG	60	ea	06.06.2013			
-------	----------	----------	----	----	------------	--	--	--

BAG
 TYPE FLAG

00070		Floor Tiles - BA 050 Ba	250	m2	06.06.2013			
-------	--	-------------------------	-----	----	------------	--	--	--

Floor Tiles - BA 050 Basalt (400x400)

To be delivered to Transnet Elandsfontein

Contactperson : Saretjie @ 011 878 7231

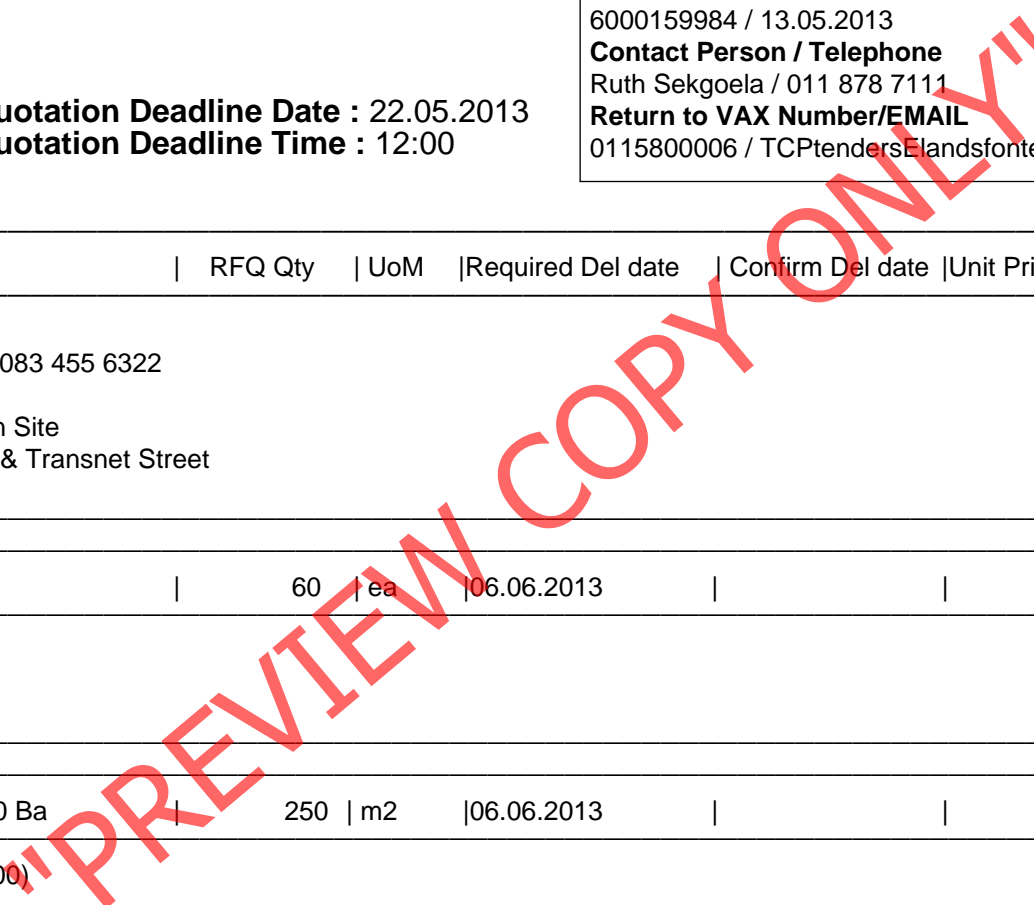



Transnet SOC Limited
T/A Transnet Capital Projects
 TFR RME RFQ BOARD
 TRANSNET FREIGHT RAIL RME
 PO Box 8205
 ELANDSFONTEIN
 8205

REQUEST FOR QUOTATION

Registration Number: 1990/000900/06
Vat Number : 4720103177

Attention:
 Telephone Number :
 Fax Number :
 Vendor Number :500000

Quotation Deadline Date : 22.05.2013
Quotation Deadline Time : 12:00

REQUEST for QUOTATION
 Transnet Capital Projects
RFQ Number / Date
 6000159984 / 13.05.2013
Contact Person / Telephone
 Ruth Sekgoela / 011 878 7111
Return to VAX Number/EMAIL
 0115800006 / TCPtendersElandsfontein@Transnet.net

Item	Material	Description	RFQ Qty	UoM	Required Del date	Confirm Del date	Unit Price Excl	Total Price Excl
00080		IBR RIDGE CLOSERS FOR A	64	ea	06.06.2013			
IBR RIDGE CLOSERS FOR A 740MM WIDE IBR SHEETING TO BE DELIVERED TO 59 INNESROAD JETPARK CONTACTPERSON: GERT VAN RENSBURG @ 083 742 7375								
00090		IBR TRANSLUCENT SHEETIN	196	ea	06.06.2013			

IBR TRANSLUCENT SHEETING
 To be delivered at: Transnet Rail Engineering Yard, Transnet Road
 Bloemfontein
 Contactperson: Hennie Diedericks @ 083 455 1131

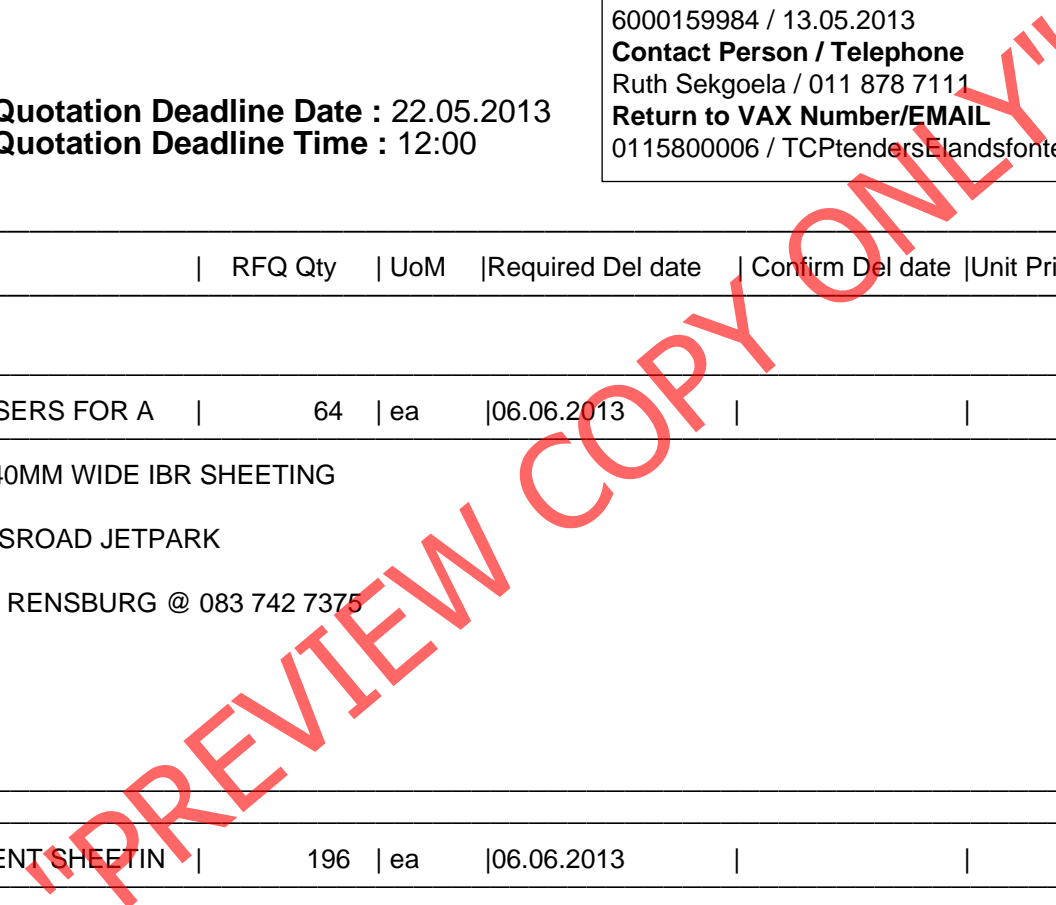



Transnet SOC Limited
 T/A Transnet Capital Projects
 TFR RME RFQ BOARD
 TRANSNET FREIGHT RAIL RME
 PO Box 8205
 ELANDSFONTEIN
 8205

REQUEST FOR QUOTATION

Registration Number: 1990/000900/06
 Vat Number : 4720103177

Attention:
 Telephone Number :
 Fax Number :
 Vendor Number :500000

Quotation Deadline Date : 22.05.2013
Quotation Deadline Time : 12:00

REQUEST for QUOTATION
 Transnet Capital Projects
RFQ Number / Date
 6000159984 / 13.05.2013
Contact Person / Telephone
 Ruth Sekgoela / 011 878 7111
Return to VAX Number/EMAIL
 0115800006 / TCPtendersElandsfontein@Transnet.net

Item	Material	Description	RFQ Qty	UoM	Required Del date	Confirm Del date	Unit Price Excl	Total Price Excl
00100		Channel Frames & Grids	12	ea	06.06.2013			
Channel Frames & Grids 2.5 x 200mm x 30mm								
CONTACTPERSON: SAREL @ 083 286 4629								
TO BE DELIVERED TO KOMATIPOORT Diesel Depot								
00110		RUBBER GROUT	2	ea	06.06.2013			
RUBBER GROUT								
TO BE DELIVERED TO KOEDOESPOORT DI DEPOT								
CONTACTPERSON: GERT VAN RENSBURG @ 083 742 7375								

"PREVIEW COPY ONLY"



Transnet SOC Limited
 T/A Transnet Capital Projects
 TFR RME RFQ BOARD
 TRANSNET FREIGHT RAIL RME
 PO Box 8205
 ELANDSFONTEIN
 8205

REQUEST FOR QUOTATION

Registration Number: 1990/000900/06
 Vat Number : 4720103177

Attention:
 Telephone Number :
 Fax Number :
 Vendor Number :500000

Quotation Deadline Date : 22.05.2013
Quotation Deadline Time : 12:00

REQUEST for QUOTATION
 Transnet Capital Projects
RFQ Number / Date
 6000159984 / 13.05.2013
Contact Person / Telephone
 Ruth Sekgoela / 011 878 7111
Return to VAX Number/EMAIL
 0115800006 / TCPtendersElandsfontein@Transnet.net

Item	Material	Description	RFQ Qty	UoM	Required Del date	Confirm Del date	Unit Price Excl	Total Price Excl
00120		M/H Frames & Grids 600x	18	ea	06.06.2013			
M/H Frames & Grids 600x 600mm								
CONTACTPERSON: SAREL @ 083 286 4629								
TO BE DELIVERED TO KOMATIPOORT Diesel Depot								

"PREVIEW COPY ONLY"



Transnet SOC Limited
 T/A Transnet Capital Projects
 TFR RME RFQ BOARD
 TRANSNET FREIGHT RAIL RME
 PO Box 8205
 ELANDSFONTEIN
 8205

REQUEST FOR QUOTATION

Registration Number: 1990/000900/06
 Vat Number : 4720103177

Attention:

Telephone Number :
 Fax Number :
 Vendor Number :500000

Quotation Deadline Date : 22.05.2013
Quotation Deadline Time : 12:00

REQUEST for QUOTATION

Transnet Capital Projects

RFQ Number / Date

6000159984 / 13.05.2013

Contact Person / Telephone

Ruth Sekgoela / 011 878 7111

Return to VAX Number/EMAIL

0115800006 / TCPtendersElandsfontein@Transnet.net

Delivery Address

Transnet Capital Projects
 Cnr Jetpark and Northreef Roads
 Elandsfontein
 1406

This RFQ is subject to the following conditions:

1. Price/s : The price/s quoted in SA currency and is excluding of V.A.T
2. Delivery : The price/s quoted should include delivery cost to the delivery address stated on the RFQ
3. Returnables : A valid tax clearance certificate and BBBEE certificate from a SANAS accredited verification agency attached to quotation for all quotes above R30 000.
Please note that only the official Transnet RFQ will be accepted and all other correspondence to be attached to the original
4. Safety : To confirm to Transnet Capital Projects Health & Safety plan and specification; HAS-std-0001, copy available on request.
5. Confirmation: To confirm your participation in this tender process please sign and return this document as immediate effect prior to the quotation deadline.
6. Negotiations: The Employer may elect to negotiate the final terms of the contract/order with the preferred tenderer in accordance with Clauses F.2.17 and F.3.13 of the CIDB Standard Conditions of Tender. A copy of which is available upon request.

 Signature

 Date