



**Transnet SOC Limited  
Transnet RME**

**REQUEST FOR QUOTATION**

BOARD LIST TFR RME  
TRANSNET FREIGHT RAIL - RME  
PROCUREMENT DEPARTMENT  
2000

Registration Number: 1990/000900/06  
Vat Number : 4720103177

**Attention:**

Telephone Number :  
Fax Number :  
Vendor Number :2004815

**Quotation Deadline Date : 10.12.2014  
Quotation Deadline Time : 16H00**

**REQUEST for QUOTATION**  
Transnet RME  
**RFQ Number / Date**  
6000214171 / 09.12.2014  
**Contact Person / Telephone**  
Anne Mngile / 031 361 1759  
**Return to EMAIL**  
TCPtendersDurban@Transnet.net

Item	Material	Description	RFQ Qty	UoM	Required Del date	Confirm Del date	Unit Price Excl	Total Price Excl
00010		SUPPLY FOUNDATION BOX A	6	ea	17.12.2014			
SUPPLY FOUNDATION BOX AS PER CEE-TW-510 EXCL NUTS ON ANGLE ITEM 6 WELDING RUNS TO BE SEALED AND SANDED BOX REQUIRED FOR CONCRETE FORMWORK								
00020		SUPPLY JIG AS PER CEE-T	6	ea	17.12.2014			

SUPPLY JIG AS PER CEE-TW-163

FOR MORE INFORMATION PLEASE CONTACT MAHOMED (0313611873)  
DELIVERY : 130 EEL RD BAYHEAD DURBAN

QUOTES MUST BE MAILED TO : TCPtendersDurban@transnet.net  
CLOSING DATE : 10 DECEMBER 2014 AT 16H00.



**Transnet SOC Limited**  
**Transnet RME**  
 BOARD LIST TFR RME  
 TRANSNET FREIGHT RAIL - RME  
 PROCUREMENT DEPARTMENT  
 2000  
 YOUR VAT NUMBER WITH US: NOT

**REQUEST FOR QUOTATION**

Registration Number: 1990/000900/06  
 Vat Number : 4720103177

**Attention:**  
  
 Telephone Number :  
 Fax Number :  
 Vendor Number :2004815

**Quotation Deadline Date : 10.12.2014**  
**Quotation Deadline Time : 16H00**

**REQUEST for QUOTATION**  
 Transnet RME  
**RFQ Number / Date**  
 6000214171 / 09.12.2014  
**Contact Person / Telephone**  
 Anne Mongie / 031 361 1759  
**Return to EMAIL**  
 TCPendersDurban@Transnet.net

Item	Material	Description	RFQ Qty	UoM	Required Del date	Confirm Del date	Unit Price Excl	Total Price Excl
------	----------	-------------	---------	-----	-------------------	------------------	-----------------	------------------

ALL PROCUREMENT RELATED QUERIES MUST BE DIRECTED TO :  
 ANNE MONGIE : 031 361 1759  
 E-MAIL : anne.mongie@transnet.net

"PREVIEW COPY ONLY"



**Transnet SOC Limited**  
**Transnet RME**  
 BOARD LIST TFR RME  
 TRANSNET FREIGHT RAIL - RME  
 PROCUREMENT DEPARTMENT  
 2000  
 YOUR VAT NUMBER WITH US: NOT

**REQUEST FOR QUOTATION**

**Registration Number: 1990/000900/06**  
**Vat Number : 4720103177**

**Attention:**  
 Telephone Number :  
 Fax Number :  
 Vendor Number :2004815

**Quotation Deadline Date : 10.12.2014**  
**Quotation Deadline Time : 16H00**

**REQUEST for QUOTATION**  
 Transnet RME  
**RFQ Number / Date**  
 6000214171 / 09.12.2014  
**Contact Person / Telephone**  
 Anne Mongie / 031 361 1759  
**Return to EMAIL**  
 TCPquoter@Durban@Transnet.net

**Delivery Address**  
 TFR RME Durban  
 100 Eel Road  
 Bayhead, Durban  
 4001

This RFQ is subject to the following conditions:

1. Price/s : The price/s quoted in SA currency and is excluding of V.A.T.
2. Delivery : The price/s quoted should include delivery cost to the delivery address stated on the RFQ
3. Returnables : A valid tax clearance certificate and BBBEE certificate from a SANAS accredited verification agency attached to quotation for all quotes above R30 000.  
 Please note that only the official Transnet RFQ will be accepted and all other correspondence to be attached to the original
4. Safety : To confirm to Transnet Capital Projects Health & Safety plan and specification; HAS-std-0001, copy available on request.
5. Confirmation: To confirm your participation in this tender process please sign and return this document as immediate effect prior to the quotation deadline.
6. Negotiations: The Employer may elect to negotiate the final terms of the contract/order with the preferred tenderer in accordance with Clauses F.2.17 and F.3.13 of the CIDB Standard Conditions of Tender. A copy of which is available upon request.

"PREVIEW COPY"

\_\_\_\_\_  
 Signature

\_\_\_\_\_  
 Date

FOUNDATION TOP BOX RAILMST LATTICE BRIDGE

Item	Description	Quantity	Unit	Remarks
1	...	...	...	...
2	...	...	...	...
3	...	...	...	...
4	...	...	...	...
5	...	...	...	...
6	...	...	...	...
7	...	...	...	...
8	...	...	...	...
9	...	...	...	...
10	...	...	...	...

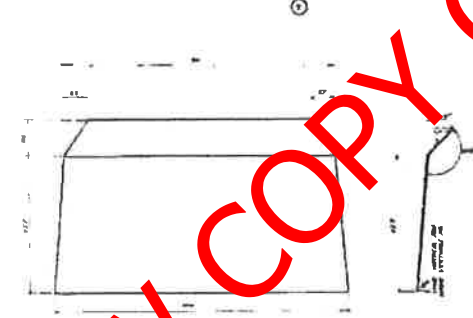
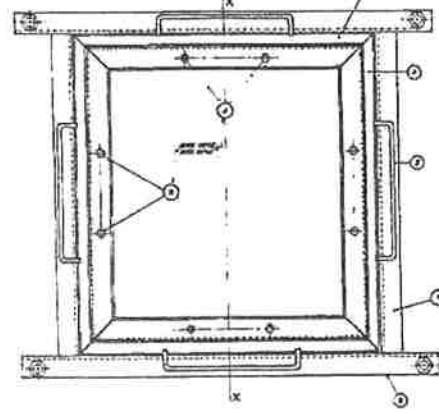
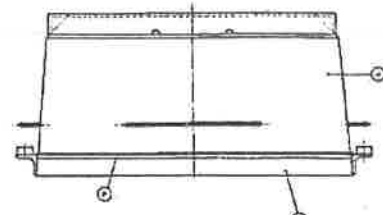
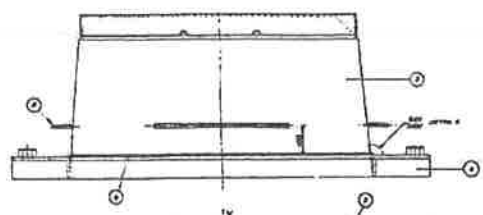

FOR STRUCTURE FROM FOUNDATION TO TOP OF BOX...  
 1. ALL DIMENSIONS ARE IN METERS UNLESS OTHERWISE SPECIFIED.  
 2. ALL DIMENSIONS ARE TO FACE UNLESS OTHERWISE SPECIFIED.  
 3. ALL DIMENSIONS ARE TO BE TAKEN FROM THE CENTER LINE OF THE STRUCTURE UNLESS OTHERWISE SPECIFIED.  
 4. ALL DIMENSIONS ARE TO BE TAKEN FROM THE CENTER LINE OF THE STRUCTURE UNLESS OTHERWISE SPECIFIED.  
 5. ALL DIMENSIONS ARE TO BE TAKEN FROM THE CENTER LINE OF THE STRUCTURE UNLESS OTHERWISE SPECIFIED.

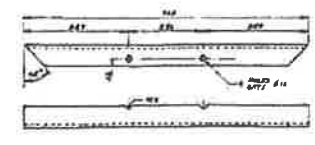
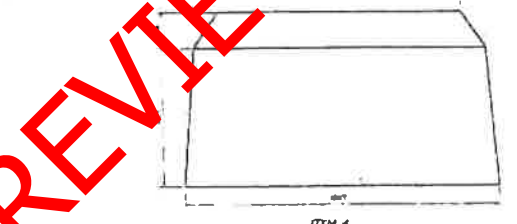
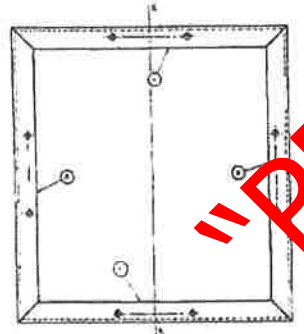
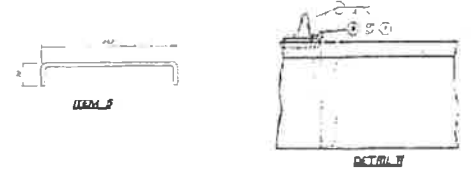
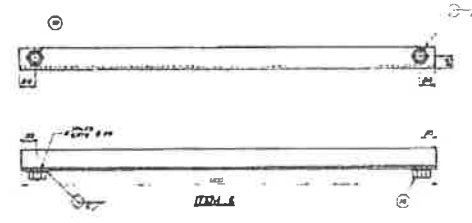

Item	Description	Quantity	Unit	Remarks
1	...	...	...	...
2	...	...	...	...
3	...	...	...	...
4	...	...	...	...
5	...	...	...	...
6	...	...	...	...
7	...	...	...	...
8	...	...	...	...
9	...	...	...	...
10	...	...	...	...

AQ  
A.I

"PREVIEW COPY ONLY"

ORIGINAL FRAME SIZE  
DORSPROFKLUKE KAAKSGROOTTE 600 x 380

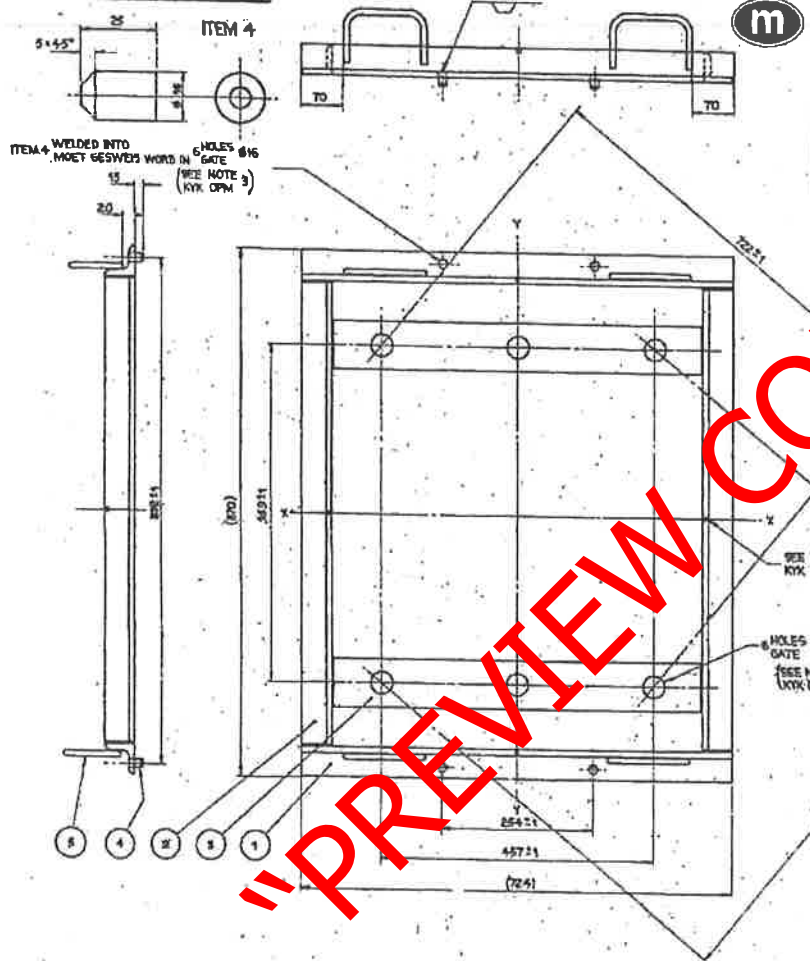

ITEM	DESCRIPTION / MATERIAAL	BESKRYWING / MATERIAAL	QTY	STORES ITEM NO.	ITEM MAGASYNEM NO.	DRG. NO. CEE	AMENDMENTS / WYSPYKINGS
							NO NAME INGAAM DATE DATUM
1	ANGLE STEEL HOEK STAAL 50,8 x 50,8 x 6,4 THK x 724 LONG	HOEK STAAL 50,8 x 50,8 x 6,4 THK x 724 LANG	2	11/22020			
2	ANGLE STEEL HOEK STAAL 50,8 x 50,8 x 6,4 THK x 758 LONG	HOEK STAAL 50,8 x 50,8 x 6,4 THK x 758 LANG	2	11/22020			1 S. Mouton 25-2-78
3	STEEL, FLAT STAAL, PLAT 80 x 12 x 620 LONG	STAAL, VLEIBLANK 80 x 12 x 620 LANG	2	11/21890			REDRAWN & METRICATED. DRG. NO. WAS ENW-E15-23. DORSETEKEN EN GEOMETRISEER. TEK. NO. WAS ENW-E15-23. D.O. REF. TK-VERW Y75/B
4	SPIGOT, STEEL, ROUND PEN, STAAL, ROND 16 x 25 LONG	SPIGOT, STAAL, ROND 16 x 25 LANG	4	11/21582			
5	HANDLE HANDEWATSEL		4			TW-127	

ASSOCIATED DRAWINGS / VERWANTE TEKENINGS	
FOUNDATION FONDAMENT	TG-95
TOP BOX BOKAS	ENW-E15-2
BOLT GROUP BOUTGROEP	TO-96
SCREED OPSPLESTER	ENW-E15-12

- NOTES / OPMERKINGS
1. ALL WELDED CONSTRUCTION, WELD THIS UNLESS INDICATED OTHERWISE. SWEISKONSTRUKSIE, SWEIS DUS TEGEN ANDERS AANGEENK.
  2. HG TO BE SAW CUT TO A DEPTH OF 2 mm ACROSS (S) INDICATED. X-X & Y-Y. MAAK 'N SAAGNIET 2 mm DIEP IN SETMAAT OOR HARTLYNE WAT AS X-X EN Y-Y AANGETOOM WORD.
  3. ALL HOLES TO BE DRILLED AFTER ASSEMBLY. ALLE GATE MOET NA MONTERING GEBOOR WORD.
  4. WELDING TO CONFORM TO SWEISWERK MOET VOLDOEN AAN B.S. 5135

DIMENSIONS: MILLIMETRES  
AFMETINGS: MILLIMETER

DRN. SET	L.B.	GEN. TOLERANCES / ALG. TOLERANSIES	LN. 12
TRCD. NGT.	L.B.	D.O. REF. / D.O. REF.	ANG. / HOEK 2:1
CD. NGT.	L.H.N.	DATE / DATUM	ENG. / IN. J. CLASSE
		24-8-67	C.G. KEAR

CHIEF ELECTRICAL ENGINEER  
ELEKTROTEGNIESE HOOFINGENIEUR

JOHANNESBURG

JIG: 6 x M36 FOUNDATION BOLT GROUP.  
ANGLE SECTION LATTICE BRIDGES  
SETMAAT: FONDAMENTBOUTGROEP 6 x M36  
HOEKPROFIELTRAALBRUE

ISSY DRG. / SAAMES-TEK.  
DRG. NO. / TEGENING NO. CEE  
TW-163

TW-163

A2  
K3

A2

A3

A4

A4

A4

A5

A3

A2