



Transnet SOC Limited
Transnet RME

REQUEST FOR QUOTATION

TRANSNET FREIGHT RAIL - RME
TFR RFQ BOARD-RME
PROCUREMENT DEPARTMENT
PORT ELIZABETH

Registration Number: 1990/000900/06
Vat Number : 4720103177

Attention:
Telephone Number :
Fax Number :
Vendor Number :500000

Quotation Deadline Date : 07.11.2013
Quotation Deadline Time : 16.00

REQUEST for QUOTATION
Transnet RME
RFQ Number / Date
6000179585 / 25.10.2013
Contact Person / Telephone
Yandiswa Oldjohn / 021 940 1911
Return to VAX Number/EMAIL
0218100000 / TCPtendersCapeTown@Transnet.net

Item	Material	Description	RFQ Qty	UoM	Required Del date	Confirm Del date	Unit Price Excl	Total Price Excl
00010		SUPPLY MUNICIPAL APPROV	1	Ac	14.11.2013			

SUPPLY MUNICIPAL APPROVED ARCHITECTURAL BUILDING PLAN & SPECIFICATIONS FOR BOOSTER PUMP HOUSE AS PER ATTACHED DRAWING

REQUESTER AND DELIVERY ADDRESS:

MARTIN-TRANSNET FREIGHT RAIL

COMPULSORY SITE CLARIFICATION MEETING: 31 OCTOBER 2013 AT 12H00.

SUPPLIERS TO MEET AT 85 BURMAN ROAD, DEAL PARTY, PORT ELIZABETH

CONTACT MARTIN SCOTT ON 083-557-1654

If you are unable to quote for this enquiry, please submit a NO QUOTE, with a short reason, if possible, for not being able to quote.

Otherwise we look forward to receive your quote by the date and time stated

Transnet SOC Limited
 Transnet RME
 TRANSNET FREIGHT RAIL - RME
 TFR RFQ BOARD-RME
 PROCUREMENT DEPARTMENT
 PORT ELIZABETH
 6001

REQUEST FOR QUOTATION



Registration Number: 1990/000900/06
 Vat Number : 4720103177

Attention:

Telephone Number :
 Fax Number :
 Vendor Number :500000

Quotation Deadline Date : 07.11.2013
Quotation Deadline Time : 16.00

REQUEST for QUOTATION

Transnet RME

RFQ Number / Date

6000179585 / 25.10.2013

Contact Person / Telephone

Yandiswa Oldjohn / 021 940 1911

Return to VAX Number/EMAIL

0218100000 / TCPtendersCapeTown@Transnet.net

Item	Material	Description	RFQ Qty	UoM	Required Del date	Confirm Del date	Unit Price Excl	Total Price Excl
------	----------	-------------	---------	-----	-------------------	------------------	-----------------	------------------

The item covers the following services:**Delivery Address**

TFR RME Cape Town
 De Gatt Complex, Behind Propne
 Bellville South, Cape Tow
 7530

This RFQ is subject to the following conditions:

1. Price/s : The price/s quoted in SA currency and is excluding of V.A.T
2. Delivery : The price/s quoted should include delivery cost to the delivery address stated on the RFQ
3. Returnables : A valid tax clearance certificate and BBBEE certificate from a SANAS accredited verification agency attached to quotation for all quotes above R30 000.
Please note that only the official Transnet RFQ will be accepted and all other correspondence to be attached to the original
4. Safety : To confirm to Transnet Capital Projects Health & Safety plan and specification; HAS-std-0001, copy available on request.
5. Confirmation: To confirm your participation in this tender process please sign and return this document as immediate effect prior to the quotation deadline.
6. Negotiations: The Employer may elect to negotiate the final terms of the contract/order with the preferred tenderer in accordance with Clauses F.2.17 and F.3.13 of the CIDB Standard Conditions of Tender. A copy of which is available upon request.

Signature

Date

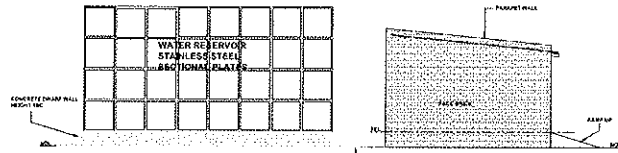

S W ELEVATION
SCALE 1:100

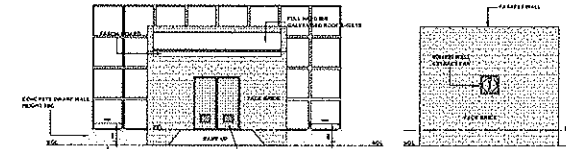

S E ELEVATION
SCALE 1:100

N W ELEVATION
SCALE 1:100

NOTE: WATER RESERVOIR ELEVATION TAKEN FROM PUMP HOUSE SECTION FOR COORDINATION WITH ELECTRICALS.

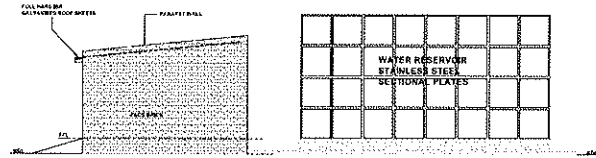

N E ELEVATION
SCALE 1:100

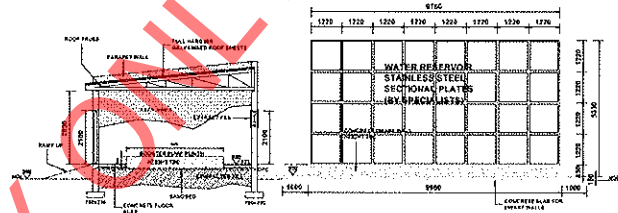

SECTION A - A
SCALE 1:100

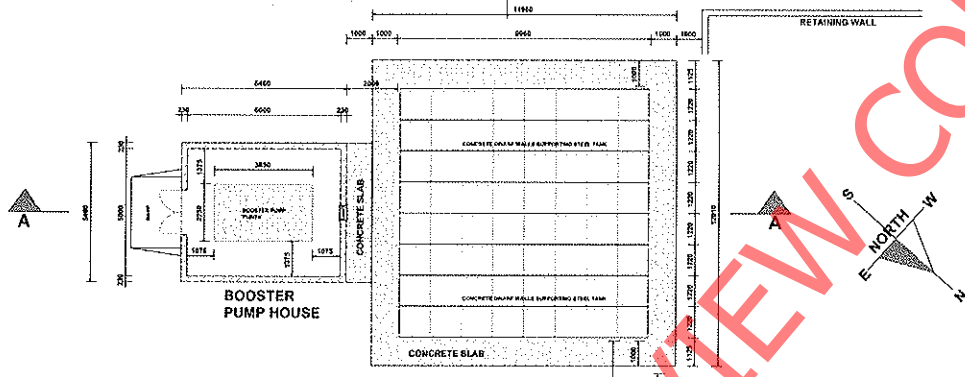

FLOOR PLAN
SCALE 1:100

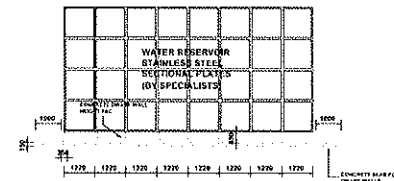

SECTION B - B
SCALE 1:100

VERGE

ROADWAY

VERGE

LINE OF MAIN BUILDING

NOTES:

DWARF WALLS SUPPORTING WATER RESERVOIRS TO STRUCTURAL ENGINEERS DETAILS AND SPECIFICATIONS.

BOOSTER PUMP PLINTH HEIGHT TO BE CONFIRMED ON FINAL PUMP INSTALLATION DRAWING BY SPECIALIST.

BOOSTER PUMP PLINTH WILL BE CAST SEPARATELY TO THE PUMP HOUSE FLOOR, "FLOATING PLINTH"

ELECTRICAL DISTRIBUTION BOARD, LIGHT FITTINGS AND PLUG POSITIONS TO BE CONFIRMED ON FINAL PUMP INSTALLATION DRAWING BY SPECIALIST.