

REVISIONS		DATE		BY		CHECKED		APPROVED	
1	ISSUED FOR CONSTRUCTION	15/01/2024	15/01/2024	15/01/2024	15/01/2024	15/01/2024	15/01/2024	15/01/2024	15/01/2024
2	REVISED PER COMMENTS	20/01/2024	20/01/2024	20/01/2024	20/01/2024	20/01/2024	20/01/2024	20/01/2024	20/01/2024

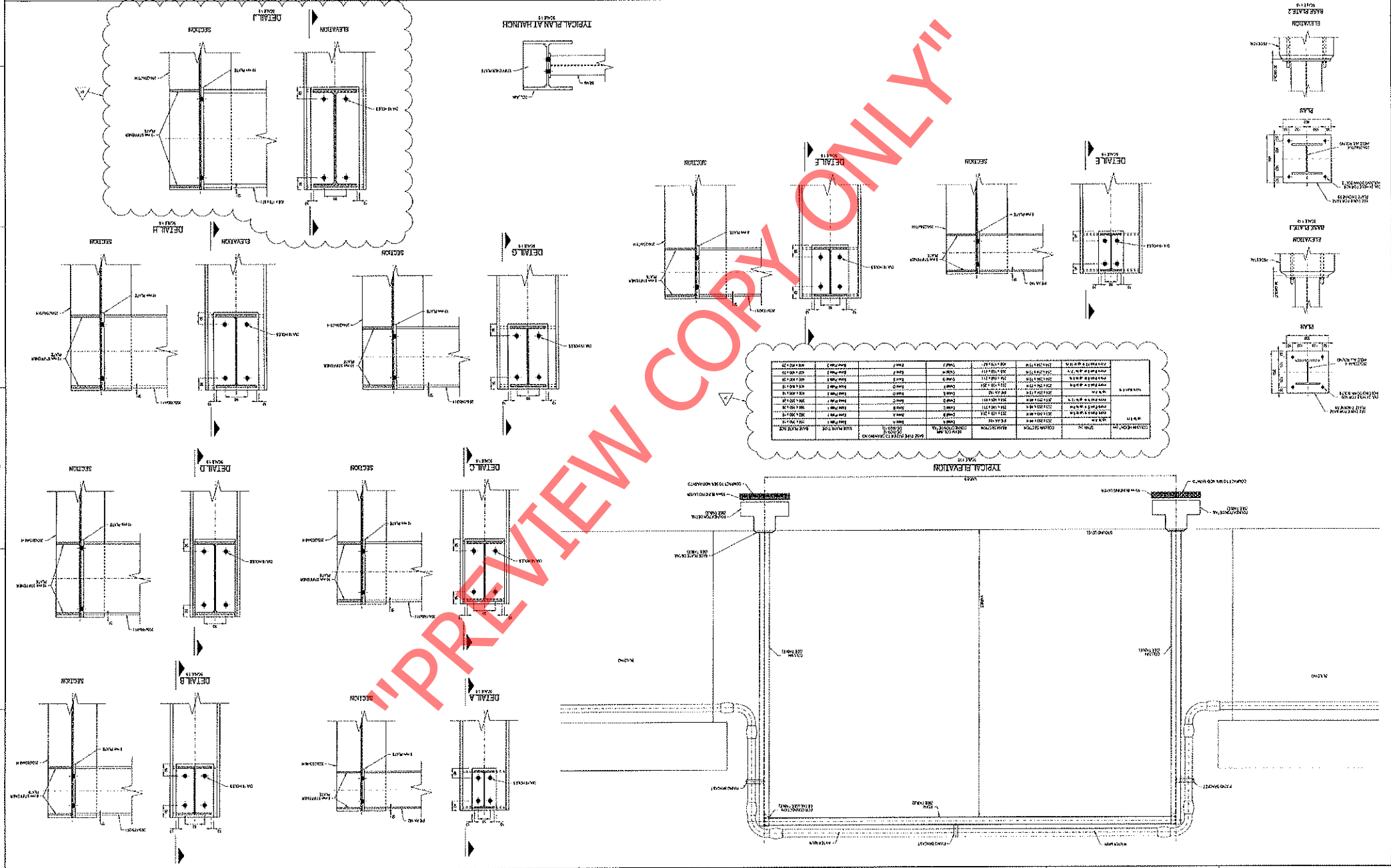

NO.	DESCRIPTION	QTY	UNIT	REMARKS
1	CONCRETE	1.00	M ³	FOR WALL
2	BRICK	1.00	M ²	FOR WALL
3	PLASTER	1.00	M ²	FOR WALL
4	PAINT	1.00	M ²	FOR WALL
5	GLASS	1.00	M ²	FOR WINDOW
6	ALUMINUM	1.00	M ²	FOR WINDOW
7	STEEL	1.00	M ²	FOR WINDOW
8	WOOD	1.00	M ²	FOR WINDOW
9	CEILING	1.00	M ²	FOR CEILING
10	FLOOR	1.00	M ²	FOR FLOOR

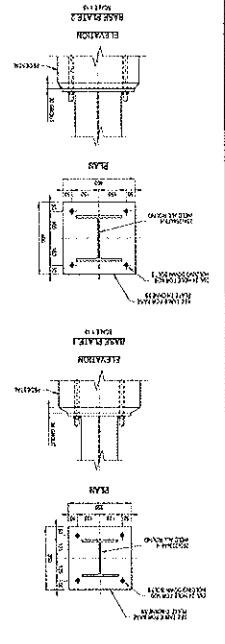

PREVIEW COPY ONLY