

Transnet SOC Limited  
Transnet RME

REQUEST FOR QUOTATION

TRANSNET

TFR RME RFQ BOARD  
TRANSNET FREIGHT RAIL  
PROCUREMENT DEPARTMENT  
3900

Registration Number: 1990/000900/06  
Vat Number : 4720103177



Attention:

Telephone Number :  
Fax Number :  
Vendor Number :500000

Quotation Deadline Date : 23.09.2013  
Quotation Deadline Time : 12:00

REQUEST for QUOTATION  
Transnet RME  
RFQ Number / Date  
6000174274 / 12.09.2013  
Contact Person / Telephone  
Nomvu Mabuyakhulu / 035 905 4640  
Return to VAX Number/EMAIL  
0865159978 / TCPtendersRichardsBay@Transnet.net

Item	Material	Description	RFQ Qty	UoM	Required Del date	Confirm Del date	Unit Price Excl	Total Price Excl
00010		Supply and deliver TYPE	2	ea	24.09.2013			

Supply and deliver TYPE3 SD3 M.Hole Ultra Heavy Duty Frame & Cover as per dwg no. 4224150-2-000-C-DE-0005-01-00TD

Transnet Limited t/a Transnet Freight Rail RME Richards Bay, hereby invite your company to supply a separate detailed quotation to supply the following goods or services required:

- Supply and deliver TYPE3 SD3 M.Hole Ultra Heavy Duty Frame & Cover as per drawing no. 4224150-2-000-C-DE-0005-01-00TD  
Delivery Address: GP3 Shed Site, Port of Richards Bay

All technical queries relating to this invitation may be addressed to:  
Mr Thabani Mbatha Tel: 078 001 8920  
All procurement relating queries can be addressed to:  
Miss Nomvu Mabuyakhulu Tel: 035 905 4640

The closing time for receipt of your official quotations is 12:00 hrs. on Monday,23th of September 2013.  
Telephonic and late quotes will not be accepted.

Transnet SOC Limited  
Transnet RME  
Company  
TFR RME RFQ BOARD  
TRANSNET FREIGHT RAIL  
PROCUREMENT DEPARTMENT  
3900

REQUEST FOR QUOTATION

TRANSNET



Registration Number: 1990/000900/06  
Vat Number : 4720103177

**Attention:**  
Telephone Number :  
Fax Number :  
Vendor Number :500000

**Quotation Deadline Date : 23.09.2013**  
**Quotation Deadline Time : 12:00**

**REQUEST for QUOTATION**  
Transnet RME  
**RFQ Number / Date**  
6000174274 / 12.09.2013  
**Contact Person / Telephone**  
Nomvu Mabuyakhulu / 035 905 4640  
**Return to VAX Number/EMAIL**  
0865159978 / TCPtendersRichardsBay@Transnet.net

Item	Material	Description	RFQ Qty	UoM	Required Del date	Confirm Del date	Unit Price Excl	Total Price Excl
------	----------	-------------	---------	-----	-------------------	------------------	-----------------	------------------

All quotations should be submitted in our tender box or alternatively via fax to 086 515 9978 or e-mail to TCPtendersRichardsBay@transnet.net.

Please supply the following documents with every quotation submitted;  
Valid Tax Clearance certificate.  
Copy of your latest B.B.B.E.E. Certificate.  
Certificate of good standing with the Workman's compensation commissioner.

Failing to submit any of the documents mentioned above, could result in your quotation to be disqualified / not accepted.  
Note: Transnet may not necessarily accept the lowest or any other offer and reserves the right to select in its favor any or, a portion of any offer made

If you are unable to quote for this enquiry, please submit a NO QUOTE, with a short reasons, if possible, for not being able to quote.

Otherwise we look forward to receive your quote by the date and time stated.

"PREVIEW COPY ONLY"

**Transnet SOC Limited**  
**Transnet RME**  
Company  
TFR RME RFQ BOARD  
TRANSNET FREIGHT RAIL  
PROCUREMENT DEPARTMENT  
3900

**REQUEST FOR QUOTATION**

**TRANSNET**



**Registration Number: 1990/000900/06**  
**Vat Number : 4720103177**

**Attention:**  
  
Telephone Number :  
Fax Number :  
Vendor Number :500000

**Quotation Deadline Date : 23.09.2013**  
**Quotation Deadline Time : 12:00**

**REQUEST for QUOTATION**  
Transnet RME  
**RFQ Number / Date**  
6000174274 / 12.09.2013  
**Contact Person / Telephone**  
Nomvu Mabuyakhulu / 035 905 4640  
**Return to VAX Number/EMAIL**  
0865159978 / TCPtendersRichardsBay@Transnet.net

**Delivery Address**  
TFR RME Richards Bay  
Old Naval Base, Commodores Clo  
Meerensee, Richards Bay  
3900

This RFQ is subject to the following conditions:

1. Price/s : The price/s quoted in SA currency and is excluding of V.A.T
2. Delivery : The price/s quoted should include delivery cost to the delivery address stated on the RFQ
3. Returnables : A valid tax clearance certificate and BBBEE certificate from a SANAS accredited verification agency attached to quotation for all quotes above R30 000.  
Please note that only the official Transnet RFQ will be accepted and all other correspondence to be attached to the original
4. Safety : To confirm to Transnet Capital Projects Health & Safety plan and specification; HAS-std-0001, copy available on request.
5. Confirmation: To confirm your participation in this tender process please sign and return this document as immediate effect prior to the quotation deadline.
6. Negotiations: The Employer may elect to negotiate the final terms of the contract/order with the preferred tenderer in accordance with Clauses F.2.17 and F.3.13 of the CIDB Standard Conditions of Tender. A copy of which is available upon request.

\_\_\_\_\_  
Signature

\_\_\_\_\_  
Date

"PREVIEW COPY ONLY"



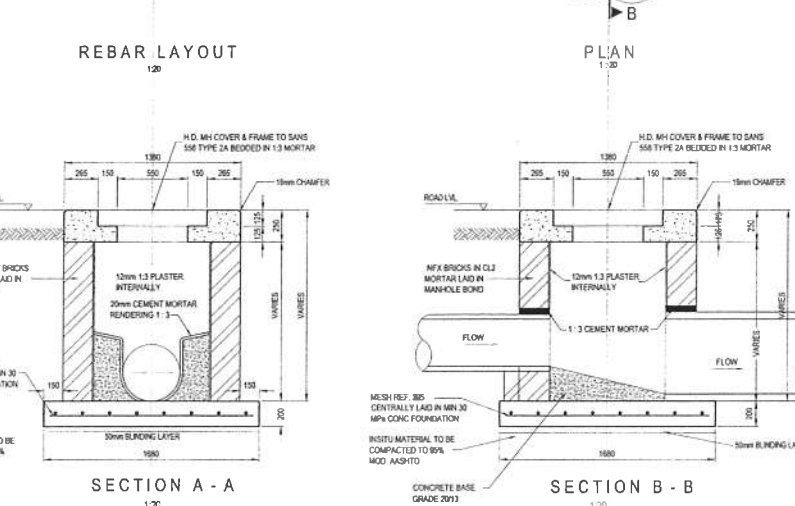
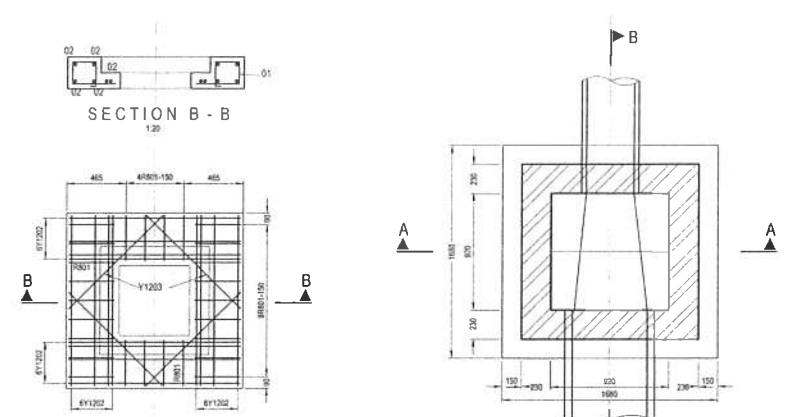

MEMBER	No OFF	TYPE DIA	MARK	TOTAL LENGTH	BENDING DIMENSIONS					MASS	
					A	B	C	D	E		
1-OFF MANHOLE TOP	1	Y12	Ø24	1300	20	1300					28
1-OFF MANHOLE TOP SWZ	4	Y12	Ø3	900	20	900					3
TOTAL MASS IN kg											41

**LIGHT DUTY M.H. TYPE SD1 Ø300 → Ø600**

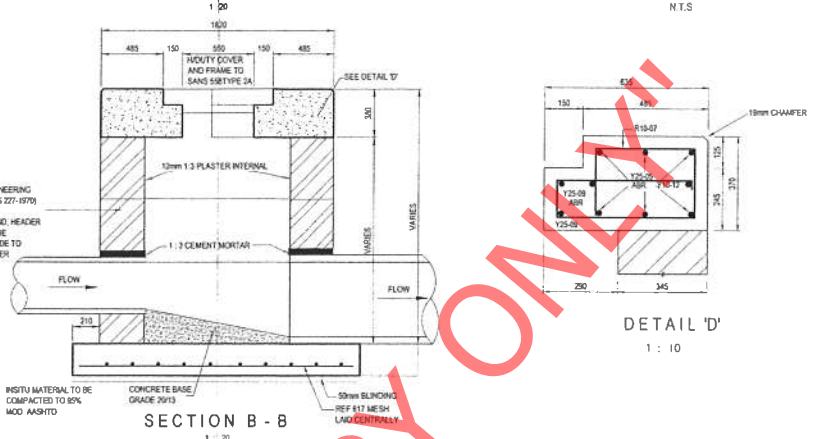
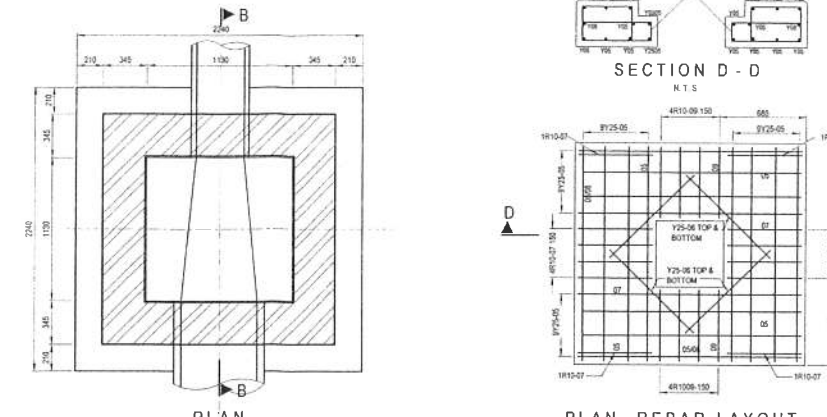

MEMBER	No OFF	TYPE DIA	MARK	TOTAL LENGTH	BENDING DIMENSIONS					MASS		
					A	B	C	D	E			
1-OFF MANHOLE TOP SWZ	4	Y12	Ø3	1700	20	1700					16	
1-OFF MANHOLE TOP SWZ	8	R10	Ø8	2000	75	2000	200	380	220	530	140	4
TOTAL MASS IN kg											524	

**HEAVY DUTY M.H. TYPE SD2 Ø300 → Ø750**

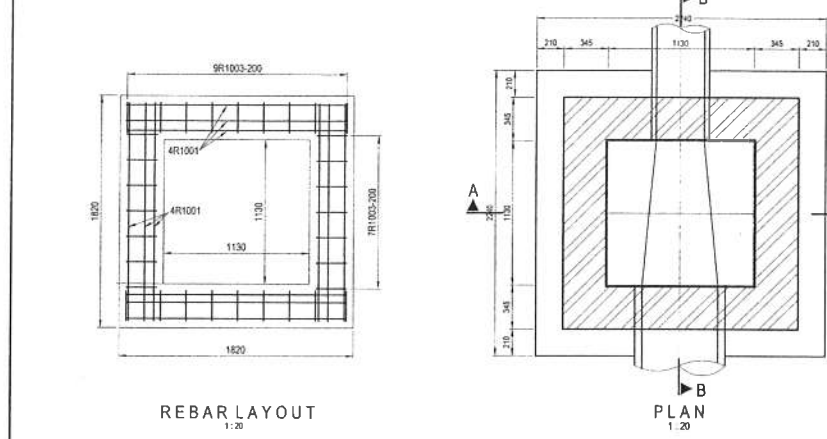
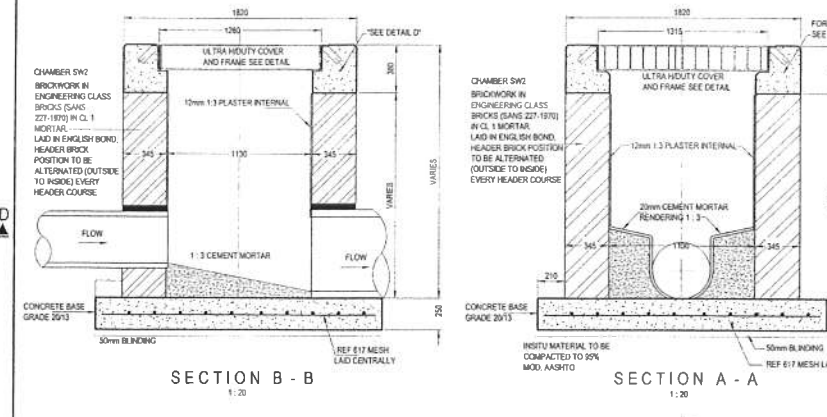

MEMBER	No OFF	TYPE DIA	MARK	TOTAL LENGTH	BENDING DIMENSIONS					MASS			
					A	B	C	D	E				
1-OFF TYPE SW3	16	R10	Ø1	1720	20	1720	55	160	150	280	245	65	17
TOTAL MASS IN kg													33

**ULTRA HEAVY DUTY M.H. TYPE SD3 Ø300 → Ø750**

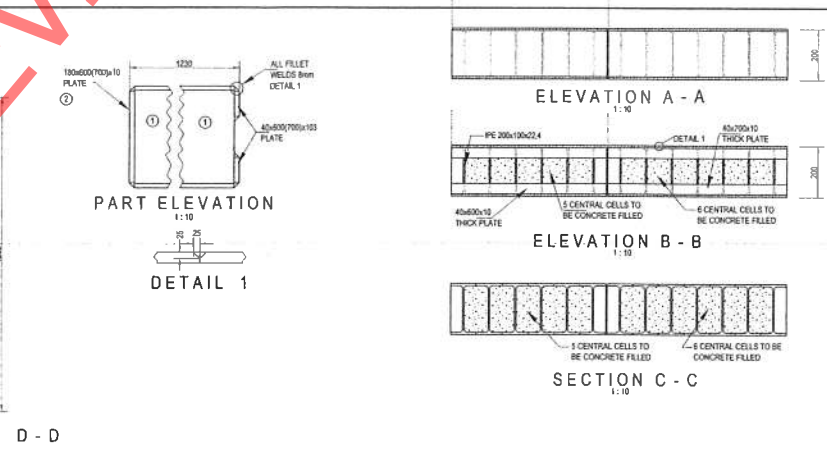
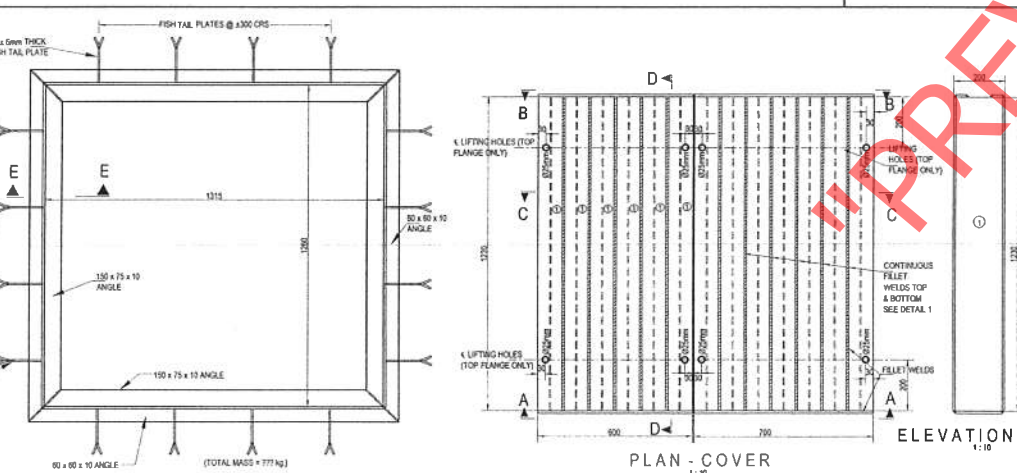

**TYPE SD3 M.H. - ULTRA HEAVY DUTY FRAME & COVER**

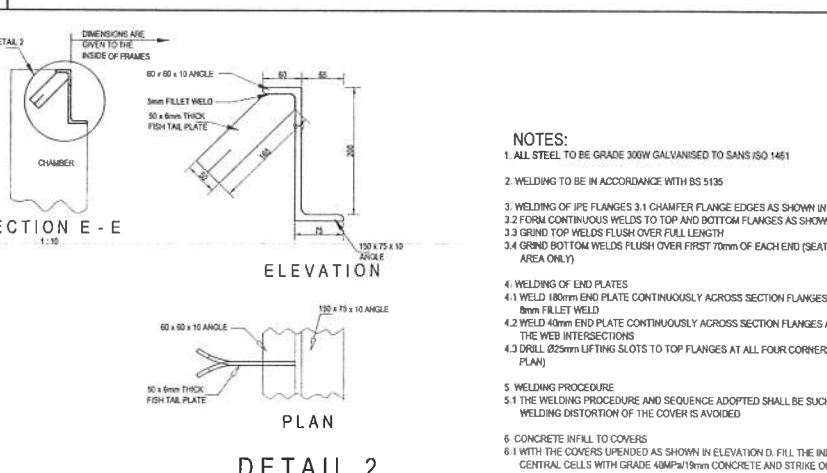

**TYPE SD3 M.H. - ULTRA HEAVY DUTY FRAME & COVER**

**NOTES:**

1. ALL STEEL TO BE GRADE 300W GALVANISED TO SANS ISO 1461
2. WELDING TO BE IN ACCORDANCE WITH BS 5135
3. WELDING OF IPE FLANGES 3.1 CHAMFER FLANGE EDGES AS SHOWN IN DETAIL 1
- 3.2 FORM CONTINUOUS WELDS TO TOP AND BOTTOM FLANGES AS SHOWN
- 3.3 GRIND TOP WELDS FLUSH OVER FULL LENGTH
- 3.4 GRIND BOTTOM WELDS FLUSH OVER FIRST 10mm OF EACH END (SEATING AREA ONLY)
4. WELDING OF END PLATES
- 4.1 WELD 180mm END PLATE CONTINUOUSLY ACROSS SECTION FLANGES USING 8mm FILLET WELD
- 4.2 WELD 40mm END PLATE CONTINUOUSLY ACROSS SECTION FLANGES AND AT THE WEB INTERSECTIONS
- 4.3 DRILL Ø25mm LIFTING SLOTS TO TOP FLANGES AT ALL FOUR CORNERS (SEE PLAN)
5. WELDING PROCEDURE
- 5.1 THE WELDING PROCEDURE AND SEQUENCE ADOPTED SHALL BE SUCH THAT WELDING DISTORTION OF THE COVER IS AVOIDED
6. CONCRETE INFILL TO COVERS
- 6.1 WITH THE COVERS UNLIFTED AS SHOWN IN ELEVATION D, FILL THE INDICATED CENTRAL CELLS WITH GRADE 40MPa/19mm CONCRETE AND STRIKE OFF LEVEL WITH THE END PLATES
- 6.2 CONCRETE FINISH TO WOOD FLOAT