

Transnet SOC Limited  
T/A Transnet Capital Projects

REQUEST FOR QUOTATION

TRANSNET FREIGHT RAIL - RME  
TFRRFQ BOARD-RME  
PROCUREMENT DEPARTMENT  
Aguilhas lighthouse

Registration Number: 1990/000900/06  
Vat Number : 4720103177



**Attention:**

Telephone Number :  
Fax Number :  
Vendor Number :500000

**Quotation Deadline Date : 19.08.2013**  
**Quotation Deadline Time : 16:00**

**REQUEST for QUOTATION**

Transnet Capital Projects  
**RFQ Number / Date**  
6000166772 / 12.07.2013  
**Contact Person / Telephone**  
Yandiswa Oldjohn / 021 940 1886  
**Return to VAX Number/EMAIL**  
0218100000 / TCPtendersCapeTown@Transnet.net

Item	Material	Description	RFQ Qty	UoM	Required Del date	Confirm Del date	Unit Price Excl	Total Price Excl
00010		Supply & manufacture	1	Ac	23.08.2013			

Supply & manufacture  
316 stainless steel handrails to tower top  
install, refurbished baulsters.  
4 rails of 1 1/4"

Project duration:2 months  
Jan Ras: 073 664 9770  
Aguilhas

**The item covers the following services:**

00020		Manufacture	1	Ac	23.08.2013			
-------	--	-------------	---	----	------------	--	--	--

Manufacture of 14ea, 316 mesh panels (40x40)  
Supported by 316 uprights



Transnet SOC Limited  
 T/A Transnet Capital Projects  
 TRANSNET FREIGHT RAIL - RME  
 TFRRFQ BOARD-RME  
 PROCUREMENT DEPARTMENT  
 Agulhas lighthouse  
 0000

REQUEST FOR QUOTATION

Registration Number: 1990/000900/06  
 Vat Number : 4720103177

**Attention:**  
 Telephone Number :  
 Fax Number :  
 Vendor Number :500000

**Quotation Deadline Date : 19.08.2013**  
**Quotation Deadline Time : 16:00**

**REQUEST for QUOTATION**  
 Transnet Capital Projects  
**RFQ Number / Date**  
 6000166772 / 12.07.2013  
**Contact Person / Telephone**  
 Yandiswa Oldjohn / 021 940 1886  
**Return to VAX Number/EMAIL**  
 0218100000 / TCPtendersCapeTown@Transnet.net

Item	Material	Description	RFQ Qty	UoM	Required Del date	Confirm Del date	Unit Price Excl	Total Price Excl
------	----------	-------------	---------	-----	-------------------	------------------	-----------------	------------------

Project duration: 2 months

Requester and Delivery address:

Jan Ras: Transnet Freight Rail  
 Agulhas

Contact Jan Ras at 073 664 9770

If you are unable to quote for this enquiry, please submit a NO QUOTE, with a short reason, if possible, for not being able to quote.

Otherwise we look forward to receive your quote by the date and time stated.

The item covers the following services:

Transnet SOC Limited  
 T/A Transnet Capital Projects  
 TRANSNET FREIGHT RAIL - RME  
 TFRRFQ BOARD-RME  
 PROCUREMENT DEPARTMENT  
 Agulhas lighthouse  
 0000

## REQUEST FOR QUOTATION

Registration Number: 1990/000900/06  
 Vat Number : 4720103177

**Attention:**

Telephone Number :  
 Fax Number :  
 Vendor Number :500000

**Quotation Deadline Date : 19.08.2013**  
**Quotation Deadline Time : 16:00**

**REQUEST for QUOTATION**

Transnet Capital Projects  
**RFQ Number / Date**  
 6000166772 / 12.07.2013  
**Contact Person / Telephone**  
 Yandiswa Oldjohn / 021 940 1886  
**Return to VAX Number/EMAIL**  
 0218100000 / TCPtendersCapeTown@Transnet.net

**Delivery Address**

TRANSNET FREIGHT RAIL - RME  
 Agulhas lighthouse  
 Agulhas lighthouse  
 0000

This RFQ is subject to the following conditions:

1. Price/s : The price/s quoted in SA currency and is excluding of V.A.T
2. Delivery : The price/s quoted should include delivery cost to the delivery address stated on the RFQ
3. Returnables : A valid tax clearance certificate and BBBEE certificate from a SANAS accredited verification agency attached to quotation for all quotes above R30 000.  
Please note that only the official Transnet RFQ will be accepted and all other correspondence to be attached to the original
4. Safety : To confirm to Transnet Capital Projects Health & Safety plan and specification; HAS-std-0001, copy available on request.
5. Confirmation: To confirm your participation in this tender process please sign and return this document as immediate effect prior to the quotation deadline.
6. Negotiations: The Employer may elect to negotiate the final terms of the contract/order with the preferred tenderer in accordance with Clauses F.2.17 and F.3.13 of the CIDB Standard Conditions of Tender. A copy of which is available upon request.

\_\_\_\_\_  
 Signature

\_\_\_\_\_  
 Date

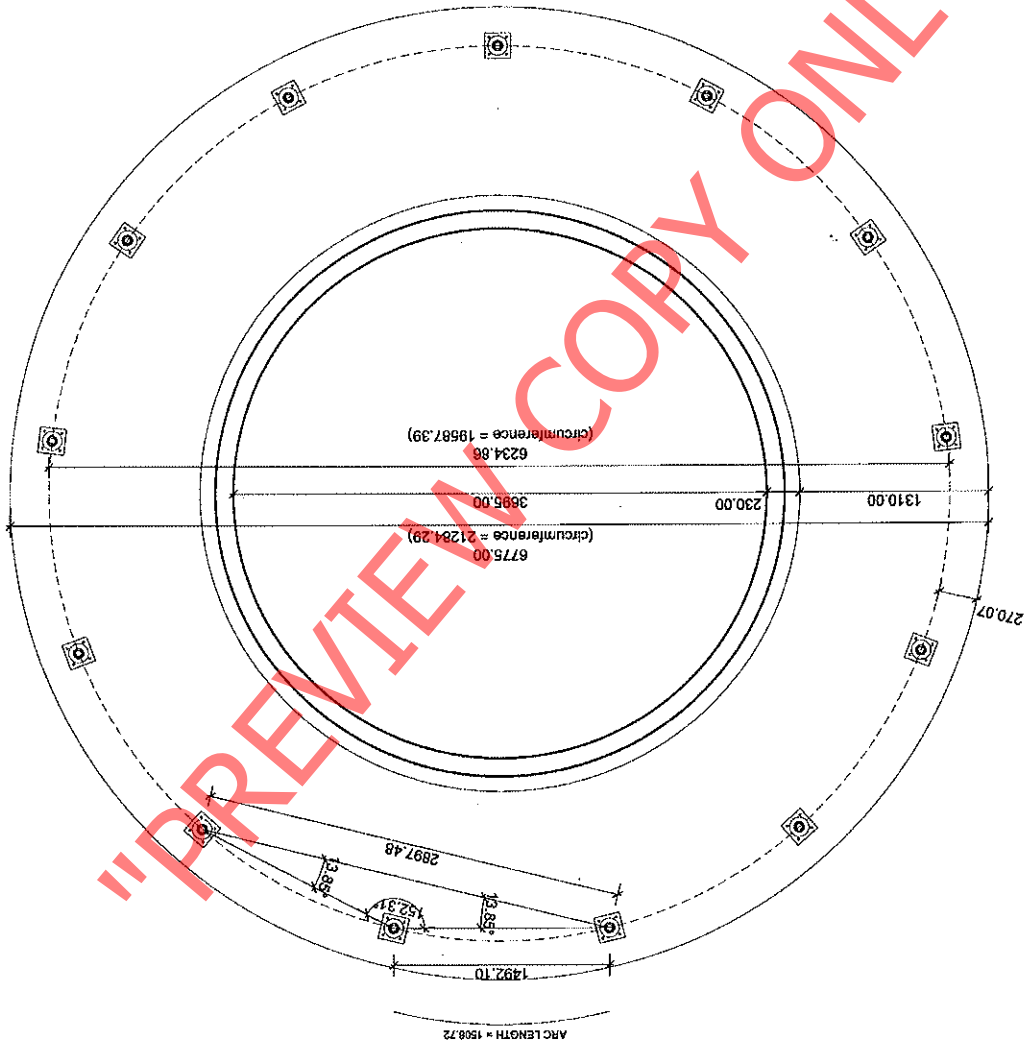

Review Sheet Attached. 10/6/13.

THE 1310 EDGE TO PERISTYLE TOP - MEASURED.  
 I GOT 2345 EDGE TO CENTERLINE OF BRUSTERS (BUT 1310 SHOWS SHOTS MAKE #270).  
 " " 230 PERISTYLE WALL + TOP AS SHOWN.  
 COULD YOU TRAP THE CIRCUMFERENCE AROUND THE PERISTYLE, AROUND THE PERISTYLE TOP AND AROUND THE CENTER EDGE? \*

"PREVIEW COPY ONLY"

AGUWAS TOOK BALCONY BALUSTERS.

(THE SHORTEST HOUSING)

3RD FLOOR @ ± 135 HOUSING.

± ORIGINAL

DETAIL WITH

32MP SLD

316 S.S STEEL

1.5 WALL

SITE DRUM & EPOXY  
CAPTIVE PIN.

LOCKED BY  
TAPERED  
COTTER PIN

BEFORE FINAL COATING  
BEAM OUT ± 15mm

PROPOSED CROSS PILING

USING 10mm Ø 316 P/N & DRUM

TURN ON SITE & FLUSH

FOR WHAT EVERY TO ISOLATE

± 3100 RADIUS

CURVED RAIRS

PROPOSED

NEW DETAIL

1/6/13. SKETCH 3.  
Roumie Ghur Architects

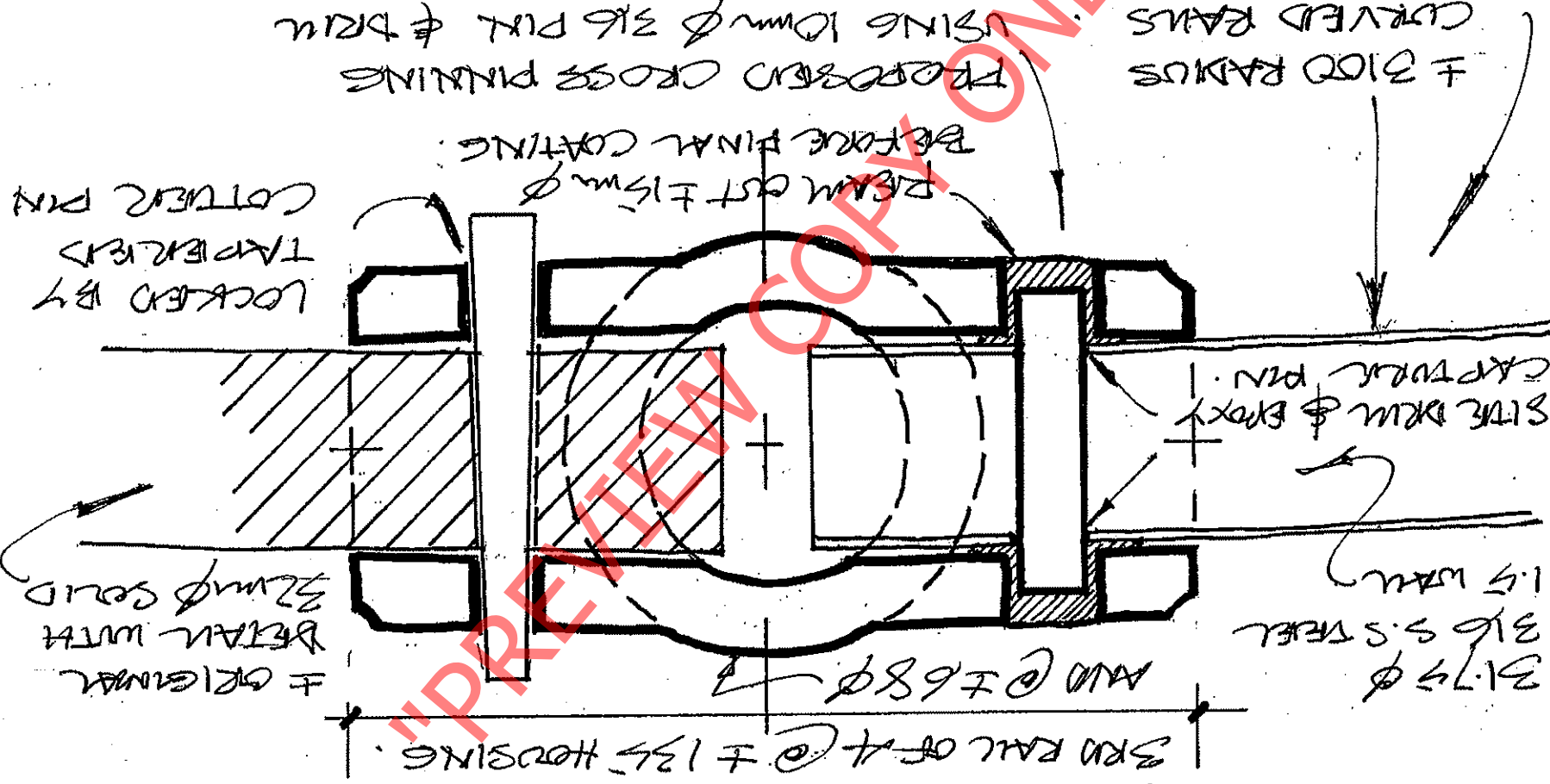

AGULHAS CATWALK ROUNDED TO CURVE OF

SKETCH/CHECK TYPICAL PANEL SIZE. 13 IDENTICAL?

$\pm 4400 \phi$ .  
I.E.  $\pm 2200R$ .

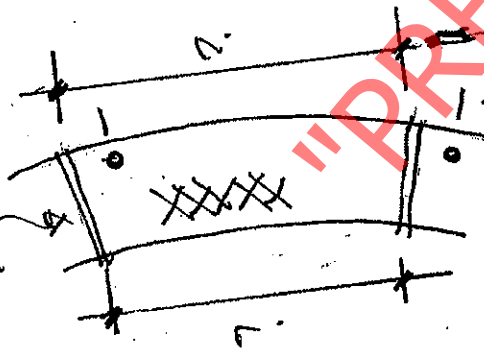

$\pm 40$  WIDE X  
 $\pm 12$  THICK  
HANDRAIL.

(13 ONLY EXIST)  
SAY  $25 \phi$  SOLID

UPRIGHTS

SUGGESTED NEW MIDRAIL

SAY  $40 \times 8$ ?  
(ALSO ROUNDED TO CURVE)

?  $\pm 480-500$  TO GLASS - CHECK.

?  $\pm 420$  TO DRUM BELOW.

?  $75$ mm OFFSET

C-IRON PANEL

DRUM

$\pm 975 \phi$ .

?  $\pm 320$ ?

PANEL

? TAPPED INTO C-IRON

$\pm 935$  CATWALK PANEL OVER RAIL

C TO C UPRIGHTS FRAME OR A LITTLE LESS

1:5 @ A.A.

Remie Scour Adenduff SKETCH 6/8/13.