



Transnet SOC Limited
T/A Transnet Capital Projects

REQUEST FOR QUOTATION

TFR RME RFQ BOARD
TRANSNET FREIGHT RAIL RME
PROCUREMENT DEPARTMENT
3900

Registration Number: 1990/000900/06
Vat Number : 4720103177

Attention:

Telephone Number :
Fax Number :
Vendor Number :500000

Quotation Deadline Date : 06.06.2013
Quotation Deadline Time : 12:00

REQUEST for QUOTATION
Transnet Capital Projects
RFQ Number / Date
6000161917 / 27.05.2013
Contact Person / Telephone
Mari Maritz / 035 905 4622
Return to VAX Number/EMAIL
0865159978 / TCPtendersRichardsBay@Transnet.net

Item	Material	Description	RFQ Qty	UoM	Required Del date	Confirm Del date	Unit Price Excl	Total Price Excl
00010		supply,bend,cut,deliver	1	Ac	07.06.2013			

Transnet Limited t/a Transnet Freight Rail RME # Richards Bay, hereby invite your company to supply a detailed quotation to provide the following:

Supply, bend, cut, deliver and fix reinforcing as per the attached bending schedules
(K4 & K6 bridge beams, columns and slab)

Please note: Price should include delivery to Richards Bay

All technical queries relating to this request may be addressed to: Mr. Wiseman Ngema - 071 878 8173. All procurement relating queries can be addressed to the above mentioned contact person.

The closing time for receipt of your official quotations is: 12:00 hrs on Thursday, the 6th of June 2013.

Telephonic and late quotes will not be accepted. All quotations should be submitted in our tender box in a sealed envelope or alternatively via fax to 086 515 9978 / 031 830 0000 or e-mail to TCPtendersRichardsBay@transnet.net

Physical Address for delivering quotations:
Transnet Freight Rail RME,



Transnet SOC Limited
T/A Transnet Capital Projects
 Company
 TFR RME RFQ BOARD
 TRANSNET FREIGHT RAIL RME
 PROCUREMENT DEPARTMENT
 3900

REQUEST FOR QUOTATION

Registration Number: 1990/000900/06
Vat Number : 4720103177

Attention:

Telephone Number :
 Fax Number :
 Vendor Number :500000

Quotation Deadline Date : 06.06.2013
Quotation Deadline Time : 12:00

REQUEST for QUOTATION

Transnet Capital Projects

RFQ Number / Date

6000161917 / 27.05.2013

Contact Person / Telephone

Mari Maritz / 035 905 4622

Return to VAX Number/EMAIL

0865159978 / TCPendersRichardsBay@Transnet.net

Item	Material	Description	RFQ Qty	UoM	Required Del date	Confirm Del date	Unit Price Excl	Total Price Excl
------	----------	-------------	---------	-----	-------------------	------------------	-----------------	------------------

Old Naval base, Commodores close,
 Meerensee, Richards Bay, 3901

Procurement Official - Attention: Qetelo Moshoeshoe

Identification details on the sealed envelope:

Quotation / Reference number: 10319243

Description: Supply, bend, cut, deliver and fix reinforcing as per the attached bending schedules
 (K4 & K6 bridge beams, columns and slab)

The supplier's/ contractor's address and identification details have to be shown on each quotation received.

Please supply the following documents with your quotation;

1. Valid Tax Clearance certificate.
2. Copy of your latest B.B.B.E.E. Certificate.

Failing to submit any of the documents mentioned above, could result in your quotation to be disqualified / not accepted.

Note: #Transnet may not necessarily accept the lowest or any other offer and reserves the right to select in its favour any or, a portion of any offer made". If you are unable to quote for this survey, please submit a NO QUOTE, with a short reasons, if possible, for not being able to quote. Otherwise we look forward to receive your quote by the date and time stated.

Delivery address:

C & D west site camp in the Port of Richards Bay



Transnet SOC Limited
T/A Transnet Capital Projects
Company
TFR RME RFQ BOARD
TRANSNET FREIGHT RAIL RME
PROCUREMENT DEPARTMENT
3900

REQUEST FOR QUOTATION

Registration Number: 1990/000900/06
Vat Number : 4720103177

Attention:

Telephone Number :
Fax Number :
Vendor Number :500000

Quotation Deadline Date : 06.06.2013
Quotation Deadline Time : 12:00

REQUEST for QUOTATION

Transnet Capital Projects

RFQ Number / Date

6000161917 / 27.05.2013

Contact Person / Telephone

Mari Maritz / 035 905 4622

Return to VAX Number/EMAIL

0865159978 / TCPendersRichardsBay@Transnet.net

Item	Material	Description	RFQ Qty	UoM	Required Del date	Confirm Del date	Unit Price Excl	Total Price Excl
------	----------	-------------	---------	-----	-------------------	------------------	-----------------	------------------

The item covers the following services:

10 19,950.700 KG supply,bend,cut,deliver and fix reinforc

Delivery Address

This RFQ is subject to the following conditions:

1. Price/s : The price/s quoted in SA currency and is excluding of V.A.T
2. Delivery : The price/s quoted should include delivery cost to the delivery address stated on the RFQ
3. Returnables : A valid tax clearance certificate and BBBEE certificate from a SANAS accredited verification agency attached to quotation for all quotes above R30 000.
Please note that only the official Transnet RFQ will be accepted and all other correspondence to be attached to the original
4. Safety : To confirm to Transnet Capital Projects Health & Safety plan and specification; HAS-std-0001, copy available on request.
5. Confirmation: To confirm your participation in this tender process please sign and return this document as immediate effect prior to the quotation deadline.
6. Negotiations: The Employer may elect to negotiate the final terms of the contract/order with the preferred tenderer in accordance with Clauses F.2.17 and F.3.13 of the CIDB Standard Conditions of Tender. A copy of which is available upon request.

Signature

Date

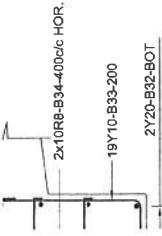

VA - A

5

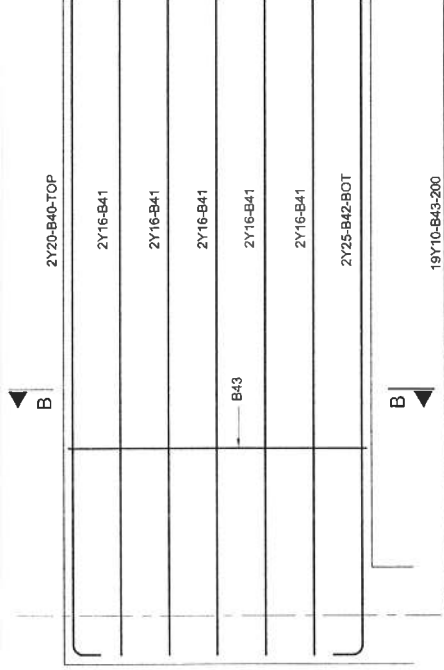

BEAM 4 ELEVATION

1:25

MEMBER & SIZE		REINFORCEMENT					DIMENSIONS					
1	UNITS	MARK	TYPE & DIA.	No. PER UNIT	TOTAL No.	LENGTH	SHAPE CODE	A	B	C	D	EIR
COLUMN C1 & C2 (300 x 500)		C10	Y32	4	16	5700	37	5450				
COLUMN C3 & C4 (300 x 500)		C11	Y10	29	116	1500	60	400	200			
COLUMN C1 & C2 (300 x 500)		C20	Y32	4	16	4500	41	2150	700	1650	70	
COLUMN C3 & C4 (300 x 500)		C21	Y10	31	124	1500	60	400	200			
COLUMN C1 & C2 (300 x 500)		C22	Y32	4	16	3250	37	2970				
BEAM 3 (K4 & K5) (400 x 840 DS)		B30	Y25	3	5	4850	35	4450				
BEAM 3 (K4 & K5) (400 x 840 DS)		B31	Y16	4	8	4450	20	4450				
BEAM 3 (K4 & K5) (400 x 840 DS)		B32	Y20	2	4	4800	35	4450				
BEAM 3 (K4 & K5) (400 x 840 DS)		B33	Y10	19	38	2600	74	710	300			
BEAM 3 (K4 & K5) (400 x 840 DS)		B34	R8	20	40	500	35	300				
BEAM 4 (K4 & K6) (350 x 1600 DS)		B40	Y20	2	4	4800	35	4450				
BEAM 4 (K4 & K6) (350 x 1600 DS)		B41	Y16	10	20	4450	20	4450				
BEAM 4 (K4 & K6) (350 x 1600 DS)		B42	Y25	2	4	4850	35	4450				
BEAM 4 (K4 & K6) (350 x 1600 DS)		B43	Y10	19	38	4050	74	1500	250			
BEAM 4 (K4 & K6) (350 x 1600 DS)		B44	R8	50	100	450	35	250				
BEAM 5 (K4 & K6) (400 x 865 DS)		B50	Y20	4	8	4800	35	4450				
BEAM 5 (K4 & K6) (400 x 865 DS)		B51	Y16	4	8	4450	20	4450				
BEAM 5 (K4 & K6) (400 x 865 DS)		B52	Y10	19	38	2700	74	765	300			
BEAM 5 (K4 & K6) (400 x 865 DS)		B53	R8	20	40	500	35	300				
TIE BARS (K4 & K6)		B100	Y12	24	48	1700	37	850				TIE BARS 4 PER BEAM JUNCTION

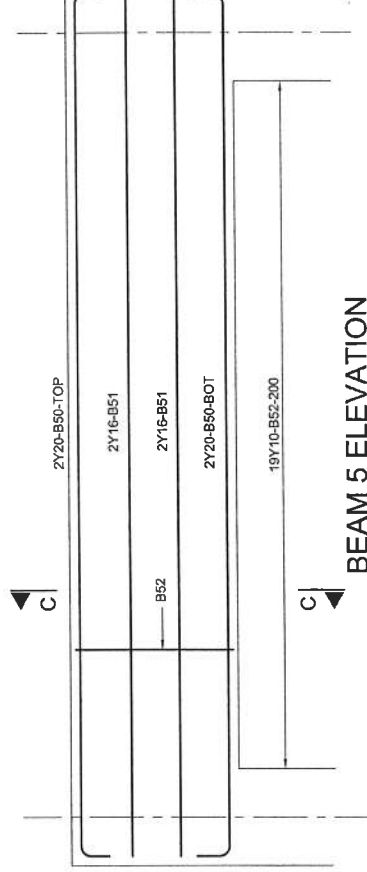

BEAM 5 ELEVATION

1:25

MEMBER & SIZE	REINFORCEMENT				TOTAL No. UNIT	LENGTH	SHAPE CODE	DIMENSIONS						
	1 UNITS	MARK	TYPE & DIA.	No. PER UNIT				A	B	C	D	ER		
SLAB REINFORCEMENT (K4 & K6 LINE)	2	S01	Y12	156	312	4600	34	4450						
		S02	Y12	27	54	3150	34	3000						
		S03	Y12	27	54	10000	20							
		S04	Y12	27	54	4300	34	4150						BEND TO SUITE ON SITE
		S05	Y12	27	54	5050	34	4600						
SLAB REINFORCEMENT (K4 & K6 LINE)	2	S11	Y12	156	312	4600	34	4450						
		S12	Y12	27	54	7600	34	7750						
		S13	Y12	27	54	13000	34	12650						BEND TO SUITE ON SITE
		S14	Y12	27	54	5650	34	4600						
TOP REINFORCEMENT														
STOOLS	2	S21	Y10	109	218	660	63	300	160	150				

"PREVIEW ONLY"

MEMBER & SIZE	REINFORCEMENT				TOTAL No. UNIT	LENGTH	SHAPE CODE	DIMENSIONS							
	1 UNITS	MARK	TYPE & DIA.	No. PER UNIT				A	B	C	D	ER			
BEAM 1 & 2 (K4 & K6 LINE) (350 x 1500S / 350 x 17500S)	4	B10	Y32	3	12	2450	34	2200							
		B11	Y32	3	12	12500	20								
		B12	Y32	3	12	12350	66	9600	380	2500					
		B13	Y16	10	40	2300	20								
		B14	Y16	10	40	12500	20								
		B15	Y16	10	40	12100	62	8000	340						
		B16	Y25	4	16	6000	20								
		B17	Y32	4	16	13000	62	4600	1150						
		B18	Y25	4	16	4650	34	4650							
		B19	Y10	72	288	3600	74	1375	250						
		B20	Y10	1	4	3600	74	1390	250						
		B21	Y10	1	4	3650	74	1415	250						
		B22	Y10	1	4	3600	74	1440	250						
		B23	Y10	1	4	3650	74	1485	250						
		B24	Y10	1	4	4000	74	1490	250						
		B25	Y10	1	4	4650	74	1515	250						
		B26	Y10	1	4	4100	74	1540	250						
		B27	Y10	1	4	4150	74	1565	250						
		B28	Y10	1	4	4200	74	1565	250						
		B29	Y10	1	4	4250	74	1615	250						
		B30	Y10	1	4	4300	74	1640	250						
		B31	Y10	40	160	4350	74	1650	250						
		B32	Y10	1230	4920	550	35	250							
		B10	Y32	2	8	2450	34	2200							
		B11	Y32	2	8	12600	20								
		B12	Y32	2	8	12350	66	8000	380	2500					
		B19	Y10	23	92	3600	74	1375	250						
		B31	Y10	13	52	4350	74	1650	250						
	SHAPE CODE : 96A														



MEMBER & SIZE	REINFORCEMENT				TOTAL No. UNIT	LENGTH	SHAPE CODE	DIMENSIONS					
	1 UNITS	MARK	TYPE & DIA.	No. PER UNIT				A	B	C	D	ER	
200 THICK WALL	2	W01	Y12	60	100	4750	34	4600					
		W02	Y12	62	124	4600	34	4450					
		W03	Y25	4	8	4450	20						
		W04	Y25	4	8	1600	20						
		W05	Y25	4	8	2100	20						
		W06	Y12	6	16	1200	20						
COLUMN (C5 & C8) (300 x 600)	4	C31	Y32	4	16	4650	34	4600					
		C32	Y25	23	92	1500	60	400	200				

ETAL
ER

mm
way

N OF
5 1